

Harewood

SPEED CLIMB

WEEKEND

SATURDAY 11th MAY
The Novices & Newcomers
Speedclimb

SUNDAY 12th MAY
The Harewood Members
Championship Speedclimb



"After a break of several years, Nicky Porter returned to Harewood last month, and immediately took the lead in the Harewood Championship"

PHOTO FRANK HALL

OFFICIAL PROGRAMME 50p

For conditions of admission, see inside

The small company with **THE BIG REPUTATION**



Open
7 days a
week.

NIDD VALE MOTORS LTD

"your friendly Vauxhall-Opel-Bedford main dealer"

Bond End Knaresborough HG5 9AN
North Yorkshire England
Harrogate (0423) 867373





Harewood

speedclimb



Stockton Farm, Harewood Avenue, nr. Leeds.

THE YORKSHIRE CENTRE OF THE BRITISH AUTOMOBILE
RACING CLUB LTD WELCOME YOU TO THE

HAREWOOD WEEKEND

Saturday 11th May

The Novices & Newcomers Speedclimb

R.A.C. M.S.A. Restricted Permit H 1105/3

Sunday 12th May

The Harewood Members Championship Speedclimb

R.A.C. M.S.A. Closed Permit H 1205/2

INCORPORATING THE SECOND ROUNDS
OF THE HAREWOOD HILL CLIMB CHAMPIONSHIP
THE HAREWOOD F.T.D. AWARDS SERIES

PUBLIC WARNING

MOTOR SPORT IS DANGEROUS

It is a condition of admission that all persons having any connection with the promotion and/or organisation and/or conduct of the meeting, including the owners of the land and the drivers and owners of the vehicles and passengers in the vehicles, are absolved from all liability arising out of accidents causing damage or personal injury (whether fatal or otherwise) howsoever caused to spectators or ticket holders

R.A.C. RULING

IN THE INTERESTS OF SAFETY. DOGS NOT ADMITTED UNDER ANY
CIRCUMSTANCES

BRITISH AUTOMOBILE RACING CLUB LTD
YORKSHIRE CENTRE

Gilpin Outside Catering



SPECIALISTS IN ALL TYPES OF OUTSIDE CATERING

- ★ **House Parties**
- ★ **Luncheons**
- ★ **Banquets**
- ★ **Weddings**
- ★ **Hunt Balls**
- ★ **Buffet and Cocktail Parties**
- ★ **Marquee Catering**
- ★ **Business Promotions**
- ★ **Civic Catering**
- ★ **Sporting Events**

FULL FOOD DELIVERY SERVICE
CONTRACTORS FOR MARQUEE AND FURNITURE HIRE
CATERING EQUIPMENT HIRE

CATER WITH CONFIDENCE

TELEPHONE LEEDS 459097

Wellington Road Industrial Estate, Wellington Bridge, Leeds

BRITISH AUTOMOBILE RACING CLUB

YORKSHIRE CENTRE



Harewood SPEED CLIMB

OUR SPONSORS

The Yorkshire Centre of the British Automobile Racing Club Ltd wish to express their thanks to the following Companies who are sponsoring the Centre and it's activities in 1985.

SHELL U.K. OIL LTD., Shell Mex House, The Strand, London W.C.1

BOSTON SPA MACADAMS LTD, Boston Spa, Wetherby.

GUYSON INTERNATIONAL LTD., Weston Manor, Otley, West Yorkshire

SMITHSON SIGNS LTD, Wetherby N. Yorks

POTTERS CIVIL ENGINEERS Ripon

ANDREW PAGE LTD., Mabgate, Leeds.

AMCEL LTD (KEMATAL) 78/80, St. Albans Road, Watford, Herts

ASSOCIATED FRESH FOODS, Craven House, Kirkstall Road, Leeds.3.

BOOTHAM ENGINEERS p.l.c., Melrose Works, Hull Road, York

BEARINGS (NON-LUBE) LTD., Manse Lane, Knaresborough, N. Yorks

CURTIS (WOOL) HOLDINGS LTD., Low Mill, Keighley, West Yorks

DESIGN AND FITTINGS LTD., Sandbeck Way, Wetherby, West Yorks.

CRAVEN GILPIN & SONS LTD., Outside Catering, Wellington Rd Leeds

J.C.T. 600 LTD., The Porche Centre, Apperley Lane, Rawdon.

Wm. GOLDSMITH, 23 County Arcade, Leeds.

LANCASTERS ESTATE AGENTS, 8, Regent Street, Barnsley, S. Yorks

LEX BROOKLANDS (LEEDS) LTD., Wellington Road, Leeds LS12 2TL

MALCOLMS (BAKERS & CONFECTIONERS) LTD., Lupton Avenue, Leeds.9

LAWCRIS PLYWOOD LTD, Wetherby, N. Yorks

NIDD VALE MOTORS LTD., Bond End, Knaresborough, Nr. Yorkshire

P.M.E. ELECTRICAL LTD., 45 Pinfold Lane, Halton, Leeds 15

Q-MEC LTD., Fabrications, Quarry Road, Bolsover, Derbyshire

RADIO AIRE, P.O. Box 362 Burley Road, Leeds LS3 1LR

RILEYS (FURNISHINGS) LTD., High Street, Huddersfield, West Yorks

SEBA DEVELOPMENTS LTD., Townhead Mill, Main Street., Addingham. W.York

CYRIL C. THOMPSON LTD., Estate Agents, 47 High Street, Yeadon.

WENDY WOOLS, Carter & Parker Ltd., Gordon Mills, Guiseley, Leeds.

YORKSHIRE BANK p.l.c., 20 Merrion Way, Leeds LS2 8NZ

and for their help in operating the Sponsorship scheme:-

A.B. MARKETING & ADVERTISING GROUP LTD., Newton Road, Leeds.7.

THIS YEAR'S MEETINGS

Sunday 7th April 1985
Spring National Meeting

Saturday 11th May 1985
Novices and Newcomers Meeting

Sunday 12th May 1985
Members Championship Meeting

Sunday 2nd June 1985
Summer Championship Meeting

Sunday 14th July 1985
RAC British Hillclimb Championship Meeting

Sunday 18th August 1985
Montague Burton Trophy Meeting

Sunday 29th September 1985
Harewood Championships Final

TELEPHONE 0114 250091

* * **Special Offer** * *

£1 OFF ADMISSION TO ANY OF OUR MEETINGS LISTED OPPOSITE.

Simply detach this page from this Programme, attach your admission ticket for **THIS** meeting and you have a Voucher worth ONE POUND sterling against the admission fee to the next meeting you attend this year.

Offer limited to one Voucher from each meeting but they can be saved from separate meetings, i.e. April Voucher plus May Voucher plus June Voucher equals **FREE ADMISSION** to July meeting.



THE MORTGAGE SHOP

- Lowest Interest rates available
- Up to 100% of purchase price
- Re-mortgages for all purposes including capital raising
- Pension linked mortgages
- Commercial finance
- Business loans

To ensure that you are getting
the best deal available, contact us at:-

114 New Road Side, Horsforth. Tel: Leeds 590152
47 High Street, Yeadon. Tel: Leeds 506996
98 Thornhill Street, Calverley. Tel: 558633

a service of ...



CYRIL THOMPSON & CO
ESTATE AGENTS



OFFICIALS OF THE MEETING

ALLOCATION OF DUTIES TO OFFICIALS

R.A.C.M.S.A. STEWARD.....	A. Iddon
Club Stewards.....	H.C.Mason, F.H.Crosby, J.E.Haigh, R.W.A.North
Clerk of the Course.....	J.R.Hardcastle
Deputy Clerk of the Course.....	(Saturday).....M.J.Frost (Sunday).....A.J.Hodgetts
Chief Observer.....	I.Pashley
Incident Officer.....	M.J.Frost
Chief Marshal.....	D.Dalrymple
Deputy Chief Marshal.....	D.Spark
Secretary of the Meeting.....	T.C.D.Smith
Assistant Secretary of the Meeting.....	Miss B.Chubb
Deputy Chief Observer.....	R.G.Hooper
Scoreboard.....	Miss S.Varley
R.A.C.M.S.A. Timekeeper.....	D.R.Scatchard
Time Recorder.....	Mrs. E.J.Scatchard
Results Typing.....	Mrs. S. Pashley
Public Address.....	R.Sproston, Mrs. J.Sproston
Entries Secretary.....	D.Townsend
Chief Scrutineer.....	Flt. Lt. S.H.Hanson
Scrutineers.....	D.Tarbet, G.Harrison, P.Bruce, J.A.Kilmartin, J.Moore
Scrutineers Marshals.....	Mrs.D.Whitehead, Mrs.M.Hanson
Chief Medical Officer.....	Mr.F.T.de Dombal
Medical Officers.....	Dr.C.J.Wright and Members of Medical Officer Group - Yorks.
Chief Paddock Marshal.....	A.McKinney
Paddock Marshals.....	C.I.McKinney, D.G.McKinney
Chief Admissions Marshal.....	D.N.Townsend
Chief Start Area Marshal.....	J.M.Staveley
Deputy Chief Start Area Marshal.....	K.Martin
START AREA MARSHALS.....	P.D.Covill, G.Wride, C.B.Woodhead, S.A.Ruddy
COUNTRY CORNER.....	Observer.....P.Broxup Marshals.....F.Thornton
WILLOW BEND.....	Observer.....C.Jones Marshals.....S.D.Phillips, D.Pollicott
ORCHARD CORNER.....	Observer.....F.L.Warnes Marshals.....T.C.Moore, A.Norfolk
FARMHOUSE CORNER.....	Observer.....J.K.Gibson Marshals.....P.Saville, G.Dickinson, A.Ison, C.Hardy, G.Hardy
PADDOCK EXIT.....	Observer.....P.Pocklington Marshals.....D.Naylor, R.Buchan, R.L.Wright, G.Instone
QUARRY CORNER.....	Observer.....J.R.Wass Marshals.....G.Walker, R.G.Walker, R.Frost, J.Hartup, J.M.Deeley
FINISH AREA.....	Observer.....G.F.Barker

TO BE ALLOCATED ON ARRIVAL.....A.Turnbull, P.Marsh, N.Marsh, A.A.Pritchard,
A.I.Parkin, R.Brook, Mrs.M.Brook

SPECIAL NOTE. Some of these allocations are provisional for Saturday. Any official would be very welcome to bring along any friend to help.

IF ANY MARSHAL OR OFFICIAL WISHES TO MARSHAL WITH ANY PARTICULAR PERSON, PLEASE NOTIFY THE CHIEF MARSHAL.

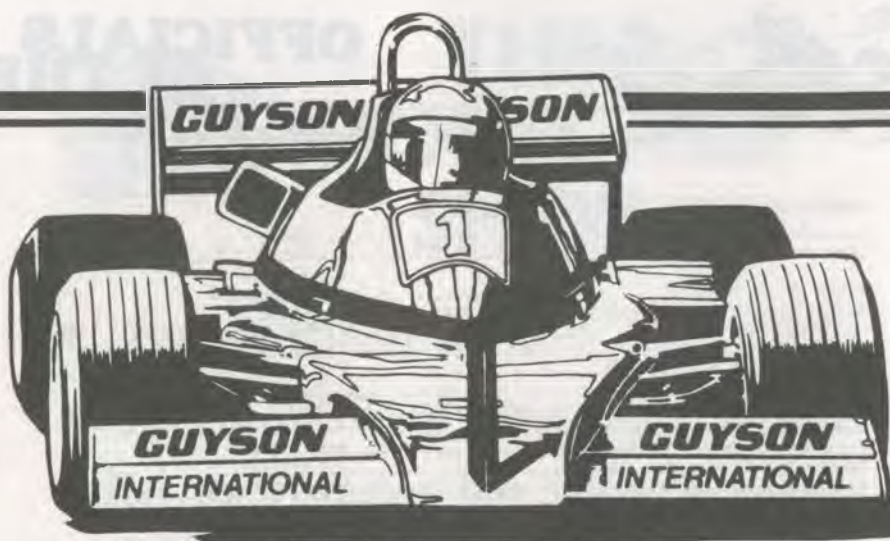

a better finish faster

GUYSON

BEADBLAST

**Blast Cleaning Machines
Manual & Automatic**

Guyson International Limited

PO Box 18, Otley, West Yorkshire LS21 1RD.

Tel (0756) 69911 Telex 51542

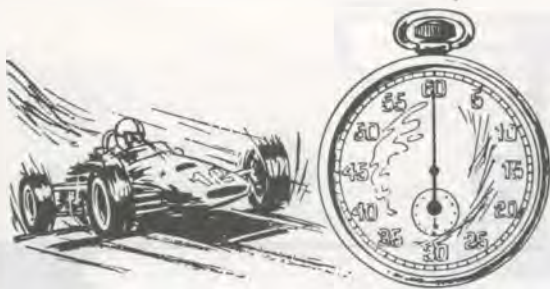

HAREWOOD RECORDS

16/9/62	A. Lanfranchi (Elva Mk6)....	*51.61	7/7/74	M. MacDowel (Brabham BT36X)...	38.59
21/4/63	C.K.W. Schellenberg (Lister)...	*49.79	4/8/74	R.T. Lane (McRae GM1).....	39.15
9/6/63	A.G. Wood (Cooper Monaco)....	51.85	29/9/74	M. MacDowel (Brabham BT36X)...	41.14
8/9/63	P. Bosh-Jones (Lotus 22).....	*46.72	20/4/75	R.T. Lane (Fenny GM1 Chev)...	41.04
29/9/63	C. Whitehead (Elva Mk7).....	53.52	1/6/75	P.A. Mawson (Jomo Lotus).....	46.37
12/4/64	J.R. Walton (Walton Bristol)...	49.39	6/7/75	R.T. Lane (McRae GM1).....	39.06
24/5/64	A.E. Marsh (Marsh Special)...	*45.16	3/8/75	R.T. Lane (McRae GM1).....	38.89
12/7/64	I.C. Batty (Lotus Mk7).....	50.75	28/9/75	R.T. Lane (McRae GM1).....	39.96
13/9/64	P. Westbury (Ferguson P.99)...	*44.45	18/4/76	R.T. Lane (McRae GM1).....	40.25
4/4/65	P.H. Meldrum (Lotus Allard)...	46.02	30/5/76	D. Pitt (Paola Ford).....	50.75
9/5/65	P.H. Meldrum (Lotus Allard)...	46.50	4/7/76	R.T. Lane (McRae GM1).....	38.72
20/6/65	P.H. Meldrum (Lotus Allard)...	44.90	1/8/76	R.T. Lane (McRae GM1).....	38.72
18/7/65	M.J. Smith (Mallock U2 Ford)...	49.87	26/9/76	A.D. Osborn (Pilbeam R22 DFV)...	39.59
12/9/65	P.H. Meldrum (Lotus Allard)...	49.27	9/4/77	A.D. Osborn (Pilbeam R22 DFV)...	40.42
1/5/66	P.H. Meldrum (Lotus Allard)...	46.20	10/4/77	R.T. Lane (March 741 DFV)...	46.26
5/6/66	P.G. Lawson (Brabham Ford)...	46.76	15/5/77	M.D. Griffiths (March 74P)...	38.82
26/6/66	P.H. Meldrum (Lotus Allard)...	45.99	19/6/77	J. Johnstone (Brabham BT18)...	42.51
24/7/66	J.A.H. Lambert (Cooper MK6)...	51.75	31/7/77	R.T. Lane (March 741 DFV)...	*38.41
11/9/66	P.H. Meldrum (Lotus Allard)...	45.99	25/9/77	R.T. Lane (March 741 DFV)...	41.45
26/11/66	P. Westbury (Felday 5 BRM)...	60.84	9/4/78	C.F. Cramer (Marc 76a Ford)...	38.75
2/4/67	P.G. Lawson (Brabham Ford)...	49.14	14/5/78	D.T. Franklin (March 722 BMW)...	42.38
30/4/67	B. Eccles (Brabham Olds).....	44.46	25/6/78	S. Curtis (Mallock U2 17B)...	45.89
25/6/67	B. Eccles (Brabham Olds).....	45.16	30/7/78	R.T. Lane (March 741 DFV)...	42.78
23/7/67	R.G. Winder (Elva Mk.6).....	50.73	17/9/78	C.F. Cramer (March 76a Ford)...	*38.39
10/9/67	A.E. Marsh (Marsh Buick).....	*42.94	15/4/79	J. Johnstone (Brabham BT30)...	41.01
7/4/68	P.G. Lawson (B.R.M. 4WD).....	45.57	13/5/79	F.P. Kaye (Pilbeam MP31 DFV)...	*38.18
28/4/68	P.G. Lawson (B.R.M. 4WD).....	43.65	24/6/79	J. Foran (B.L. Cooper S).....	51.76
16/6/68	P.G. Lawson (B.R.M. 4WD).....	*42.86	29/7/79	C.F. Cramer (March 782 Hart)...	38.23
21/7/68	D.R. Jackson (Lotus 23B Ford)...	48.91	16/9/79	C.F. Cramer (March 782 Hart)...	*38.04
15/9/68	P.G. Lawson (B.R.M. 4WD).....	*41.43	13/4/80	M.D. Griffiths (Pilbeam MP40)...	*37.79
20/4/69	D. Hepworth (Hepworth FF)....	42.11	1/6/80	C.F. Cramer (March 782 Hart)...	*37.46
1/6/69	D. Hepworth (Hepworth FF)....	43.20	20/7/80	F.P. Kaye (Pilbeam MP22 DFV)...	39.48
20/7/69	C.J. Parker (Porsche 904)....	48.96	31/8/80	R.T. Lane (March 79 DFV)....	37.85
10/8/69	J. Johnstone (Brabham Buick)...	42.20	21/9/80	M.D. Griffiths (Pilbeam MP40)...	37.48
14/9/69	N. Williamson (McLaren M10A)...	42.08	19/4/81	J.R.F. Thomson (Pilbeam MP40)...	38.89
19/4/70	N. Williamson (McLaren M10A)...	*40.25	6/6/81	K.P. Tankard (TVR Tuscan)....	45.49
17/5/70	R. Thwaites (Brabham Buick)...	43.12	7/6/81	J.R.F. Thomson (Pilbeam MP40)...	37.65
28/6/70	D. Hepworth (Hepworth FF)....	40.25	12/7/81	J.R.F. Thomson (Pilbeam MP40)...	*36.72
26/7/70	A. Merrick (E.R.A. R1A).....	51.18	23/8/81	J.R.F. Thomson (Pilbeam MP40)...	36.75
13/9/70	D. Hepworth (Hepworth FF)....	40.69	27/9/81	A.D. Osborn (Pilbeam MP41 DFV)...	39.24
25/4/71	D. Hepworth (Hepworth FF)....	42.76	11/4/82	J.R.F. Thomson (Pilbeam MP40)...	37.51
23/5/71	J.A.H. Lambert (Cooper T.86)...	49.45	15/5/82	D. Montague (Ensign LNF3 BDA)...	43.57
27/6/71	D. Hepworth (Hepworth FF)....	40.52	16/5/82	J.R.F. Thomson (Pilbeam MP40)...	*36.64
25/7/71	E.N. Corner (E.R.A. R4D)....	47.08	11/7/82	M.P. Bolsover (Pilbeam MP50)...	*36.42
11/9/71	D. Hepworth (Hepworth FF)....	*40.10	21/8/82	A.N. Lane (Pilbeam MP51 BMW)...	40.85
12/9/71	R.T. Lane (McLaren M10B)....	*39.57	22/8/82	J.R.F. Thomson (Pilbeam MP40)...	36.45
23/4/72	R.T. Lane (McLaren M14D)....	40.57	19/9/82	M.P. Bolsover (Pilbeam MP50)...	*36.28
21/5/72	D.R. Good (Martin BM8).....	44.01	3/4/83	J.F. Thomson (Pilbeam MP40)...	41.88
25/6/72	R.T. Lane (McLaren M14D)....	39.68	14/5/83	C.N.P. Speers (Mallock U2 24)...	47.06
23/7/72	R. Scott*Moncrieff (Kincraft)...	44.15	15/5/83	M.P. Bolsover (Pilbeam MP50)...	39.21
10/9/72	M. McDowel (Brabham BT36X)...	*39.14	12/6/83	R.T. Lane (Pilbeam MP51)....	37.69
24/9/72	R. Thwaites (McLaren M10A)...	*38.47	10/7/83	M.P. Bolsover (Pilbeam MP50)...	*36.12
22/4/73	R.T. Lane (McLaren M14DF1)...	45.21	21/8/83	M.P. Bolsover (Pilbeam MP50)...	36.29
20/5/73	R.T. Lane (McLaren M14DF1)...	42.66	18/9/83	M.P. Bolsover (Pilbeam MP50)...	36.29
24/6/73	M. MacDowel (Brabham BT36X)...	38.52	22/4/84	J.F. Thomson (Pilbeam MP40)...	39.14
22/7/73	A. Mountain (Leda Chevrolet)...	44.70	19/5/84	P.J. Donnelly (Mallock U2 18)...	44.83
9/9/73	R.T. Lane (McLaren M14DF1)...	38.81	20/5/84	T.D.F. Thomson (Pilbeam MP50)...	38.45
30/9/73	M. MacDowel (Brabham BT36X)...	39.50	10/6/84	T.D.F. Thomson (Pilbeam MP50)...	37.73
14/4/74	C.F. Cramer (March 74B Hart)...	40.67	8/7/84	M.D. Griffiths (Pilbeam MP55)...	36.98
2/6/74	M. MacDowel (Brabham BT36X)...	39.23	19/8/84	T.D.F. Thomson (Pilbeam MP50)...	37.38
			30/9/84	T.D.F. Thomson (Pilbeam MP50)...	37.49
			7/4/85	D.A. Grace (Mallock U2).....	44.36

Design & Fittings Ltd

- **Shopfitters**
- **Contract Furniture**
- **Domestic Reproduction Furniture**



please contact
SIMON CLARK
at

SANDBECK WAY
WETHERBY, WEST YORKSHIRE
TEL: 0937-64554



Awards

AWARDS TO BE PRESENTED 11/5/85

Fastest Time of the Day	
Trophy and.....	£50
Second Fastest Time of the day.....	£35
Third Fastest Time of the day.....	£25
Fastest time in each class.....	£19
Second Fastest Time in each Class.....	£14
Subject to 6 or more entries in class	
Third Fastest Time in each Class.....	£12
Subject to 10 or more entries in class	

Where a class is run with 16 or more entries there will be four awards in that class;
1st £11 2nd. £14 3rd £12 4th £10.

If a class is run without merging with three or fewer entries, the award for fastest time in class will be reduced to.....£14

To any competitor who holds a new record for their class at the conclusion of the meeting
A Harewood Class Record Plaque

Competitors may opt to receive a souvenir award to the same value in lieu of the cash awards listed above

AWARDS TO BE PRESENTED 12/5/85

Fastest Time of the Day	
The Wood Cup and.....	£150
Second Fastest Time of the Day.....	£90
Third Fastest Time of the Day.....	£60
Fastest Time in each Class.....	£25
Second Fastest Time in each Class....	£18
Subject to 6 or more entries in class	
Third Fastest Time in each Class....	£15
Subject to 10 or more entries in class	

Where a class is run with 16 or more entries there will be four awards in that class;
1st £25, 2nd £18, 3rd. £15, 4th £10

If a class is run without merging with three or fewer entries, the award for fastest time in each class will be reduced to.....£18

To any competitor who holds a new record for their class at the conclusion of the meeting....A Harewood Class Record Plaque.

Competitors may opt to receive a souvenir award to the same value in lieu of the cash awards listed above.

TIMETABLE FOR 11.5.85

10.00.....	Practise runs
13.00.....	Lunch interval
14.00.....	Meeting commences-First Class Runs
15.30.....	Meeting restarts-Second Class Runs
17.00.....	Meeting concludes

TIMETABLE FOR 12.5.85

09.15.....	Sunday practise runs
12.45.....	Lunch Interval
3.30.....	Meeting commences First Class runs
15.30.....	Second Class Runs
17.30.....	The Championship Run-offs
18.30.....	Meeting concludes
19.00.....	Prizegiving at Refreshment Tent Awards.



When only the best will do.





PROGRAMME AND LIST OF ENTRIES 11.5.85

ORDER OF ASCENT

1ST RUNS : CLASSES 1 - 21 INCLUSIVE
2ND RUNS : CLASSES 1 - 21 INCLUSIVE

*# DENOTES A YORKSHIRE CENTRE MEMBER

CLASS 1 **BOGEY 67.20**
TOURING CARS **RECORD - 18/8/83 - TIME 49.20**
UP TO 1150 CC **J FORAN HILLMAN IMP**

MERGED WITH

CLASS 2 **BOGEY 65.06**
TOURING CARS **RECORD - 7/7/74 - TIME 47.06**
OVER 1150 & UP TO 1500 CC **R N PORTER AUSTIN MINI COOPER S**

NO	NAME	CAR	C.C.	HOMETOWN	RUN 1	RUN 2
21	#MARK FORSTER	MINI B L - B.M.C	1071	COLLINGHAM
22	#ARCHIE INGLIS	FORD ANGLIA	1297	ST ANNES

CLASS 3 **BOGEY 62.33**
TOURING CARS **RECORD - 10/6/84 - TIME 44.33**
OVER 1500 CC **M R KERR VAUXHAUL CHEVETTE HSR**

NO	NAME	CAR	C.C.	HOMETOWN	RUN 1	RUN 2
25	#NORMAN LEWTAS	FORD RS 2000	1993	SHEFFIELD
26	#DEREK STANSFIELD	FORD ESCORT MEXICO	1598	SELEY
27	#PAUL PALMER	FORD ESCORT XR3	1600	WILLERBY HULL
	Entrant - SAVOY TYRES LTD					
28	MIKE WALSH	HILLMAN AVENGER GT	1598	HEYWOOD
	Entrant - LANCS & CHES C.C./H.J. QUICK LTD. - MANCHESTER					
29	ALAN TEMPLAR	FORD ESCORT RS 2000	2000	COLNE
30	DAVE THILTON	VAUXHAUL CHEVETTE HSR	2300	COTTINGHAM
31	#JACK SWINBOURNE	FORD ESCORT	1600	MANCHESTER
	Entrant - LANCS & CHES C.C./H J QUICK LTD					

CLASS 4 **BOGEY 60.63**
SPECIAL SALOON CARS **RECORD - 10/6/84 - TIME 42.63**
UP TO 1300 CC **A I COBB SKODA 6110R BDH**

NO	NAME	CAR	C.C.	HOMETOWN	RUN 1	RUN 2
34	#IAN SCOTT	B.L. MINI FORD	1297	CARLISE
35	DAVID RUDDOCK	MINI 1275 GT	1293	ERSINGWOLD
	Entrant - RIPON MOTOR SPORTS CLUB LTD. - RIPON					

HAREWOOD HILL CLIMB RESURFACED WITH TARMAC
SUPPLIED BY

BOSTON SPA MACADAMS LTD.

-MACADAM & COLD ASPHALT MANUFACTURERS

- FINE COLD ASPHALTS
- WEARING & BASE COURSE MACADAMS
- RED MACADAMS
- ROAD EMULSIONS & SEALING COMPOUNDS
- LIMESTONE & GRITSTONE CHIPPINGS
- BUILDING SAND
- 'SPAMAC' DELAYED SET MACADAMS
- 40 TONNE PUBLIC WEIGHBRIDGE
- 'SPAMAC' INSTANT REPAIR MACADAM (IN BAGS)

**INGLEBANK QUARRY
TADCASTER ROAD
BOSTON SPA
WETHERBY
LS23 6BZ**

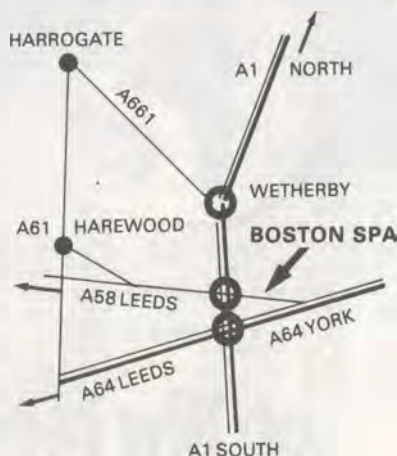

(0937) 843 493 (General Enquiries)
(0937) 844 444 (Orders Only)
(2 MILES EAST OF A1, ON A659)

CLASS 6

"MARQUE" SPORTS CARS
UP TO 1500 CC

BOGEY 65.07

RECORD - 10/6/84 - TIME 47.07
D W PICKSTONE MG MIDGET

NO	NAME	CAR	C.C.	HOMETOWN	RUN 1	RUN 2
240	PAUL GREAVES	MG MIDGET B.M.C	1275	NORTHALLERTON
39	#IAN CARPENTER	M-G MIDGET	1275	PENKETH
40	GERRY GREAVES	MG MIDGET	1275	NORTHALLERTON

CLASS 7

"MARQUE" SPORTS CARS
OVER 1500 & UP TO 2600 CC

BOGEY 63.25

RECORD - 28/6/70 - TIME 45.25
J W GOODLIFF LOTUS ELAN

NO	NAME	CAR	C.C.	HOMETOWN	RUN 1	RUN 2
243	#RICHARD NETHERWOOD	ALFA ROMEO GT JUNIOR	1600	HUDDERSFIELD
43	#PATRICK HEELEY	ALFA ROMEO GT JUNIOR	1600	HOLMFIRTH
44	ADRIAN HOLDEN	FERRARI 246 GTS	2486	WELWYN GARDEN CI
45	RUPERT TURNER	FERRARI DINO 246 GT	2418	MATLOCK
46	JEFF SIMPSON	FERRARI 246 DINO GT	2418	BILLERICAY
47	ALEX MOORE	LANCIA STRATOS GP 4	2445	BEDFORD

CLASS 8

"MARQUE" SPORTS CARS
OVER 2600 CC

BOGEY 62.88

RECORD - 23/8/81 - TIME 44.88
P GARLAND MORGAN PLUS 8

NO	NAME	CAR	C.C.	HOMETOWN	RUN 1	RUN 2
50	RICHARD ALLEN	FERRARI 308 GTB	2927	MOUNTNESSING
51	DAVID COLLARD	FERRARI 365 GTB4	4390	LONDON
52	SHERIDAN WILLIAMS	FERRARI 308 GTB	2927	LEIGHTON BUZZARD
53	#HEW DUNDAS	FERRARI 308 GT4	2926	LONDON
54	TIM BLACKBURN	FERRARI 308 GT4	2927	LONDON
55	STEPHEN CROWTHER	FERRARI 308 GTB	2926	YORK
56	PETER COLLARD	PORSCHE 911 CARRERA	2700	CLAPHAM

CLASS 9

GT & MOD SPORTS CARS
UP TO 1600 CC

BOGEY 60.36

RECORD - 16/9/79 - TIME 42.36
L C BARTER DAVRIAN HARTWELL VI

NO	NAME	CAR	C.C.	HOMETOWN	RUN 1	RUN 2
260	DAVID ORME	NORTH VALLEY MG MIDGET	1430	KEIGHLEY
263	#STUART EMERSON	MINI MIDAS MK 2 -BMC A	1275	MARPLE
58	#DAVID HUTCHINSON	MG MIDGET -BL	1400	NEWMILLERDAM
59	#NIGEL ROSCOE	AUSTIN HEALEY SPRITE -B	1330	HESWALL WIRRAL
60	#JOHN HARDY	NORTH VALLEY MG MIDGET	1430	WHITBY
61	NICK NETHERWOOD	AUSTIN HEALEY MK1 SPRIT	998	HOLMFIRTH
	Entrant - CLAYMORE PROJECTS LTD					
62	#RICHARD ANDERSON	TURNER FORD	1558	BILDON
	Entrant - WILSON TRUCK SERVICES LTD					
63	#JOHN MACDONALD	MINI MIDAS MK 2 BMC A	1275	CHORLEY
64	MIKE BASTIANA	MARCOS MINI	1385	HYDE
	Entrant - GLOSSOP & DISTRICT CAR CLUB - GLOSSOP					
65	#DAVE MARSH	LOTUS 7 SERIES 4 LOTUST	1558	HIGH BRADLEY

CLASS 10

GT & MOD SPORTS CARS
OVER 1600 CC

BOGEY 59.06

RECORD - 8/7/84 - TIME 41.06
K F TANKARD T V R TUSCAN FORD

NO	NAME	CAR	C.C.	HOMETOWN	RUN 1	RUN 2
68	DAVE BAILEY	TRIUMPH TR3 (BETA)	2138	LINTON-ON-OUSE
	Entrant - ROYAL AIR FORCE MOTOR SPORTS ASS					
69	#TIM NEILL	CATERHAM 7 SUPER SPRINT	1688	MACCLESFIELD
	Entrant - CAD SOURCE LTD					
70	#JOHN SMITH	JAGUAR E-TYPE	3800	MIRFIELD
71	#BURGLAR BENNETT	JAGUAR 'C' TYPE	3442	LEEDS

ANDREW PAGE LTD.

THE PROFESSIONAL PARTS PEOPLE

MAIN DISTRIBUTORS FOR
BOSCH AUTOMOTIVE EQUIPMENT BLAUPUNKT CAR RADIOS

LOCKHEED AND GIRLING BRAKE AND CLUTCH SPECIALISTS

SHOCK ABSORBERS – STEERING – SUSPENSION

ALL TYPES OF BATTERIES

53/59 MABGATE, LEEDS 2

TELEPHONES:

HARROGATE
68181

BRADFORD
723156

LEEDS
431951

YORK
414466

WAKEFIELD
65727



GET IT DELIVERED TO YOUR DOORSTEP

Contact us by phoning



**ASSOCIATED
FRESH FOODS
LEEDS 440141**

CLASS 11B
 CLUBMANS SPORTS CARS
 CLASS B - UP TO 1600 CC

BOGEY 58.86
 RECORD - 10/6/84 - TIME 44.85
 C HART CENTAUR 84B CLOSE FORD

MERGED WITH

CLASS 11A
 CLUBMANS SPORTS CARS
 CLASS A - UP TO 1700 CC

BOGEY 57.86
 RECORD - 20/5/84 - TIME 39.86
 D A GRACE MALLOCK U2 14/25 BEATTIE

NO	NAME	CAR	C.C.	HOMETOWN	RUN 1	RUN 2
74	GEOFF AINSWORTH	GALA CLUBMAN B SPORT	-F	1600 PRESTON
	Entrant - PRESTON AUTO CLUB					
75	#JOHN GARTSIDE	MALLOCK U2 MK 14	-FORD	1700 HUDDERSFIELD
76	#STEVE WILKINSON	MALLOCK U2 21/24B CHAM		1700 SHEFFIELD
	Entrant - RILEY'S FURNISHINGS LTD					

CLASS 14
 PRE 1981 FORMULA
 FORD 1600 CC RACING CARS

BOGEY 62.77
 RECORD - 13/8/84 - TIME 44.77
 A J STRINGER CROSSLE 50F MIHISTER

NO	NAME	CAR	C.C.	HOMETOWN	RUN 1	RUN 2
79	#JASON LEACH	DASTLE MK 16/77 FF1600		1600 LEEDS
80	#TREVOR DUTHALL	VAN DIEMEN RF80 FORD		1598 SITTINGBOURNE

CLASS 15
 RACING CARS
 UP TO 1100 CC

BOGEY 58.62
 RECORD - 8/7/84 - TIME 40.82
 L C BARTER DELTA HARTWELL T 924

NO	NAME	CAR	C.C.	HOMETOWN	RUN 1	RUN 2
83	#STEVE OWEN	TERRAPIN B.L.		1071 ADEL LEEDS
84	#CLARE STANIFORTH	TERRAPIN MK 7E IMP/MINI		1034 PATELEY BRIDGE

CLASS 16
 RACING CARS
 OVER 1100 & UP TO 1600 CC

BOGEY 56.31
 RECORD - 12/7/81 - TIME 08.01
 M F BOLSOVER PILBEAM MP50 BDA

NO	NAME	CAR	C.C.	HOMETOWN	RUN 1	RUN 2
88	#DEREK GOODALL	ARGO JMS BDA		1500 LEEDS

CLASS 18
 RALLY CARS

BOGEY

NO	NAME	CAR	C.C.	HOMETOWN	RUN 1	RUN 2
91	#CHRIS MOORE	FORD ESCORT XR3I		1597 SELBY
92	PAUL TAYLOR	FORD ESCORT MK 1 FORD O		INTO LITTLEBOROUGH
93	#CHARLES CLARKE	B L COOPER S		1293 YORK
94	PHIL WARREN	VAUXHALL CHEVETTE -FORD		1598 DONCASTER
95	MARTIN GOSS	TALBOT AVENGER		1600 STAMFORD BRIDGE
96	JONATHAN NORTH	MINI COOPER 'S'		1298 LEEDS
97	#PAUL SIMSON	COLT LANCER TURBO		2000 LECONFIELD
	Entrant - SIMSON PHOTOGRAPHER - BEVERLEY					
98	CHRISTIAN MINEEFF	LANCIA STRATOS GP 4		2418 NR HOLMES



PORSCHE
in
Yorkshire.



944
Here Now!

JCT600

THE PORSCHE CENTRE
Apperley Lane, Yeadon,
Leeds LS19 7BZ
Tel: (0532) 502231

CLASS 19.
FERRARI OWNERS CLUB CARS

BOGEY N/A
RECORD - 19/5/84 - TIME
DUDLEY MASON-STYRON FERRARI F2 TASMAN

NO	NAME	CAR	C.C.	HOMETOWN	RUN 1	RUN 2
101	ADRIAN HOLDEN	FERRARI 246 GTS	2486	WELWYN GARDEN
102	RUPERT TURNER	FERRARI DINO 246 GT	2418	MATLOCK
103	#ROBIN ASHLEY	FERRARI DINO 246 GTS	2418	SHEFFIELD
104	JEFF SIMPSON	FERRARI 246 DINO GT	2418	BILLERICAY
105	MARTIN MCGLONE	FERRARI 275 GTBC	3300	LONDON
106	RICHARD CHESTER	FERRARI 330 GTC	4000	RIPON
107	DAVID COLLARD	FERRARI 365 GTB4	4390	LONDON
108	RICHARD ALLEN	FERRARI 308 GTB	2927	MOUNTNESSING
109	GEOFFREY DARK	FERRARI 308 GTA	2927	BILLERICAY
110	STUART BAIRD	FERRARI 308 GTB	3000	LYNN
111	SHERIDAN WILLIAMS	FERRARI 308 GTB	2927	LEIGHTON BUZZARD
112	#HEW DUNDAS	FERRARI 308 GT4	2926	LONDON
113	TIM BLACKBURN	FERRARI 308 GT4	2927	LONDON
114	MALCOLM LITTLE	FERRARI 308GTB	2926	MANCHESTER
115	STEPHEN CROWTHER	FERRARI 308 GTB	2927	YORK
116	#TONY BIRCH	FERRARI 308 GTS	2996	SPOFFORTH
117	#FRANK BOTT	FERRARI 308 GT4	2926	GERRARDS CROSS
118	#JOHN SWIFT	FERRARI 308 GTB	2926	SELBY

CLASS 20.
LANCIA STRATOS CARS

BOGEY N/A

NO	NAME	CAR	C.C.	HOMETOWN	RUN 1	RUN 2
324	TERRY PETTET	LANCIA STRATOS GP 4	2400	EASTCOTE
325	#JOHN SWIFT	LANCIA STRATOS GP 4	2418	SELBY
121	ANDREW FERGUSON	LANCIA STRATOS	2400	PRESTON
122	JEFF SIMPSON	LANCIA STRATOS	2418	BILLERICAY
123	ALEX MOORE	LANCIA STRATOS GP 4	2445	BEDFORD
124	DAVID SCHELDT	LANCIA STRATOS GP 4	2400	HARROW
125	CHRISTIAN MINEEFF	LANCIA STRATOS GP 4	2418	HOLMES CHAPEL

CLASS 21.
GILBERN OWNERS CLUB CARS

BOGEY N/A

NO	NAME	CAR	C.C.	HOMETOWN	RUN 1	RUN 2
337	#DELYTH MOORE	GILBERN INVADER III FOR 2994	STOCKPORT
	Entrant - GILBERN	OWNERS CLUB LTD. - HIGHGATE - LONDON				
128	TONY BULL	GILBERN INVADER III FOR 2994	SAUNDERTON
	Entrant - GILBERN	OWNERS CLUB LTD HIGHGATE LONDON				
129	COLIN TWAMLEY	GILBERN GT 1800 - MG 1800	BIRMINGHAM
	Entrant - GILBURN	OWNERS CLUB LTD HIGHGATE LONDON				
130	NICK HILL	GILBERN INVADER III FOR 2994	BRAINTREE
	Entrant - GILBERN	OWNERS CLUB LTD. - HIGHGATE - LONDON				
131	#IAN WALL	GILBERN INVADER III FOR 2994	GREAT AYTON
	Entrant - GILBURN	OWNERS CLUB LTD HIGHGATE LONDON				
132	#PAUL SCOTT	GILBERN INVADER III FOR 2994	CAMBRIDGE
	Entrant - GILBERN	OWNERS CLUB LTD HIGHGATE LONDON				
133	NICK MINETT-SMITH	GILBERN INVADER III FOR 2994	GLOUCESTER
	Entrant - GILBERN	OWNERS CLUB LTD HIGHGATE LONDON				
134	RAY ALLEN	GILBERN INVADER III FOR 3000	BRAMHALL
	Entrant - GILBERN	INVADER CLUB LTD HIGHGATE LONDON				
135	NICK VANDERVELL	GILBERN INVADER III FOR 3000	LONDON
	Entrant - GILBERN	OWNERS CLUB LTD HIGHGATE LONDON				
136	#NIGEL ELLIS	GILBERN INVADER II FOR 3000	LONDON
	Entrant - GILBERN	OWNERS CLUB LTD. - HIGHGATE - LONDON				
137	#BEV FAWKES	GILBERN INVADER III FOR 2994	ELY
	Entrant - GILBERN	OWNERS CLUB LTD. - HIGHGATE - LONDON				

Everyone's a winner with Wendy



Sponsors of the
BARC Special Saloon Championships



PROGRAMME AND LIST OF ENTRIES 12.5.85

ORDER OF ASCENT

1ST RUNS : CLASSES 1 - 17 INCLUSIVE
2ND RUNS : CLASSES 1 - 17 INCLUSIVE
TOP-TEN : HAREWOOD F.T.D. AWARDS SERIES TOP-TEN RUN-OFF

"/M" DENOTES A YORKSHIRE CENTRE MEMBER

CLASS 1	BOGEY 67.20
TOURING CARS	RECORD - 18/8/83 - TIME 49.20
UP TO 1150 CC	J FORAN HILLMAN IMP

NO	NAME	CAR	C.C.	HOMETOWN	RUN 1	RUN 2
223	#ROY STONE	HILLMAN IMP CARTER	998	DERBY
23	#CARL STONE	HILLMAN IMP CARTER	998	DERBY

CLASS 2	BOGEY 65.06
TOURING CARS	RECORD - 7/7/74 - TIME 47.06
OVER 1150 & UP TO 1500 CC	R N PORTER AUSTIN MINI COOPER S

NO	NAME	CAR	C.C.	HOMETOWN	RUN 1	RUN 2
230	#LIZ WEARDEN	FORD ESCORT SPORT	1293	SOLIHULL
26	#DAVID FARRER	MINI COOPER 'S'	1240	MORECAMBE
27	#CHARLES CLARKE	BL MINI COOPER 'S'	1293	YORK
28	#GRAHAM HENSON	AUSTIN MINI COOPER 'S'	1293	PRUDHOE
29	#ARCHIE INGLIS	FORD ANGLIA	1297	ST ANNES
30	#IAN WEARDEN	FORD ESCORT SPORT	1293	SOLIHULL
31	#GEOFF HOWARTH	AUSTIN MINI COOPER S	1275	HOLMFIRTH
32	#NIGEL CLEGG	AUSTIN MINI COOPER S	1293	ROCHDALE
	Entrant - STEERMASTER (ROCHDALE) LTD			ROCHDALE		
33	#NEIL JACKSON	B.L. MINI 1275 GT	1310	RIPON
	Entrant - UNION TARPULIN COMPANY - HUNSLET			LEEDS		
34	#NEIL TURNER	AUSTIN MINI COOPER S	1275	WAKEFIELD
35	#NICKY PORTER	MORRIS MINI COOPER S	1293	WEST RUCKLAND

MUSIC - GAMES FOR ALL THE FAMILY
REGULAR LIVE ENTERTAINMENT
BAR OPENING 12.00 PM
DETAILS AVAILABLE ON THE DAY

SPECIAL ATTRACTION

SUNDAY 2nd JUNE 1985



“ROADSHOW”
STAR D.J.'s

CONTINUOUS PROGRAMME

MUSIC – GAMES FOR ALL THE FAMILY
REGULAR LIVE BROADCASTS
REGALIA AVAILABLE FOR SALE

HOME-TUNE

HOT-AIR

BALLOON

(SUBJECT TO WEATHER CONDITIONS)

**FREE
FLIGHT
TAKE
OFF**

**TETHERED
FLIGHTS
BY
RAFFLE**



DETAILS AVAILABLE ON THE DAY

CLASS 3 **BOGEY 62.33**
 TOURING CARS RECORD - 10/6/84 - TIME 44.33
 OVER 1500 CC M R KERR VAUXHAUL CHEVETTE HSR

NO	NAME	CAR	C.C.	HOMETOWN	RUN 1	RUN 2
242	#DELYTH MOORE	GILBERN INVADER 111 FOR 2994	STOCKPORT	
	Entrant - GILBERN OWNERS CLUB LTD. - HIGHGATE - LONDON					
38	#RONNIE CRAIK	FORD ESCORT XR3I	1596	EDINBURGH
39	#PAUL PALMER	FORD ESCORT XR3	1600	WILLERBY HULL
	Entrant - SAVOY TYRES LTD					
40	#JACK SWINBOURNE	FORD ESCORT	1600	MANCHESTER
41	#NICK VANDERVELL	GILBERN INVADER III FOR 3000	LONDON	
	Entrant - GILBERN OWNERS CLUB					
42	#BEV FAWKES	GILBERN INVADER III FOR 2994	ELY	
	Entrant - GILBERN OWNERS CLUB LTD. - HIGHGATE - LONDON					
43	#CHRIS MOORE	FORD ESCORT XR3I	1597	SELBY
44	#NIGEL ELLIS	GILBERN INVADER II FOR 3000	LONDON	
	Entrant - GILBERN OWNERS CLUB LTD. - HIGHGATE - LONDON					
45	#GEORGE SWINBOURNE	FORD ESCORT	2000	SHAW
	Entrant - LANCs & CHES C.C./H.J.QUICK LTD. - MANCHESTER					
46	#PAUL SIMSON	VAUXHALL CHEVETTE HS	2300	LECONFIELD
	Entrant - SIMSON PHOTOGRAPHER - BEVERLEY					
47	#MIKE KERR	VAUXHALL CHEVETTE HSR	2300	MARKET WEIGHTON
	Entrant - MOBIL OIL U.K./G.M.DEALERSPORT/THOMPSON GROUP					

CLASS 4 **BOGEY 60.63**
 SPECIAL SALOON CARS RECORD - 10/6/84 - TIME 42.63
 UP TO 1200 CC A I COBB SKODA S110R BDH

NO	NAME	CAR	C.C.	HOMETOWN	RUN 1	RUN 2
253	#LYNNE WHITEHEAD	CHRYSLER STILETTO -FORD	1294	SOUTH YARDLEY
255	#BOB NEEDHAM	B L MINI COOPER S	1293	SHEFFIELD
50	MICHAEL GREEN	MORRIS MINI COOPER	1293	CHESTERFIELD
51	#ROB SINCLAIR	MINI COOPER S BL	1293	DEWSBURY
52	#IAN FIDOE	DAVRIAN IMP CHRYSLER	915	WORCESTER
	Entrant - HAYLER ROAD AND MOTORSPORT					
53	#DAVE WHITEHEAD	CHRYSLER STILETTO -FORD	1294	SOUTH YARDLEY
54	#IAN SCOTT	B.L. MINI FORD	1297	CARLISE
55	#BILL OWEN	B L MINI COOPER S	1293	SHEFFIELD
	Entrant - SHEFFIELD & HALLAMSHIRE MOTOR CLUB					
56	#BOBBY FRYERS	SOLO STILETTO	1200	BRADLEY
57	#RON GERRARD	MAGUIRE IMP HARTWELL	1200	SLAITHWAITE
58	#WILLIAM RICHMOND	RALLY EQUIPE MINI	1300	WARRINGTON

CLASS 6 **BOGEY 65.07**
 'MARQUE' SPORTS CARS RECORD - 10/6/84 - TIME 47.07
 UP TO 1500 CC D W PICKSTONE MG MIDGET

NO	NAME	CAR	C.C.	HOMETOWN	RUN 1	RUN 2
61	#PAT KENYON	AUSTIN HEALEY SPRITE MK	1275	SHEFFIELD
61	#BRIAN KENYON	AUSTIN HEALEY SPRITE MK	1275	SHEFFIELD
52	#IAN CARPENTER	MG MIDGET	1275	PENKETH
53	#JOHN GORNALL	MG MIDGET	1275	BLACKPOOL
	Entrant - WYRE & DISTRICT MOTOR CLUB - HAMBLETON - BLACKPOOL					

CLASS 7 **BOGEY 63.25**
 'MARQUE' SPORTS CARS RECORD - 28/6/70 - TIME 45.25
 OVER 1500 & UP TO 2600 CC J W GOODLIFF LOTUS ELAN

NO	NAME	CAR	C.C.	HOMETOWN	RUN 1	RUN 2
66	#GRAHAM OATES	LOTUS EUROPA	1594	LIVERPOOL
	Entrant - LANCs & CHES C.C./H.J.QUICK LTD. - MANCHESTER					

When you think kettles, think KEMATAL®

Acetal copolymer

Together they make a great cuppa

Today most new electric kettles and water jugs are using Kematal® for the bodies and lids, following the proven success of the first kettle to use Kematal® for the body – the 'Futura'.

Kematal® is an engineering material that is strong, resilient to impact, clean and hygienic. The material has been proven in numerous domestic applications over many years.

Kematal® is approved for use with drinking water and meets the requirements of the Food and Drug Administration (FDA) for use in contact with food.

Kematal® is used in electric kettles manufactured by:–
Haden, Mellerware, Rowenta, Russell Hobbs, Swan, Tefal...



TEFAL
HADEN

mellerware

For more information about Kematal® in kettles fill in the coupon today, or write to:
Celanese Limited,
78/80 St Albans Road,
Watford, Herts,
WD2 4AP.
Tel (0923) 33616.

I would like more information on Kematal® acetal copolymer ☐
I would like more information on Kematal® in kettles ☐

Name _____ Position _____

Company _____

Address _____

Tel No _____



Kematal® is a Registered Trade Mark of the Celanese Corporation

CLASS 8 **BOGEY 62.88**
 'MARQUE' SPORTS CARS RECORD - 23/8/81 - TIME 44.88
 OVER 2600 CC P GARLAND MORGAN PLUS 8

NO	NAME	CAR	C.C.	HOMETOWN	RUN 1	RUN 2
69	#JOHN YARDLEY	MARCOS FORD	3000	ASSELBY
70	#HEW DUNDAS	FERRARI 308 GT4	2926	LONDON
71	#ROGER REYNOLDS	TRIUMPH TR 8 ROVER V8	3528	WILMSLOW
72	#FRANK BOTT	FERRARI 308 GT4	2926	GERRARDS CROSS
73	#JOHN SWIFT	FERRARI 308 GTB	2926	SELBY
74	#TONY BIRCH	FERRARI 308 GTS	2996	SPOFFORTH
75	#RICHARD JACKSON	PORSCHE 924 CARRERA GT	T1997	LEEDS

Entrant - NIDD VALE MOTORS/SHELL OILS

CLASS 9 **BOGEY 60.36**
 GT & MOD SPORTS CARS RECORD - 16/9/79 - TIME 42.36
 UP TO 1600 CC L C BARTER DAVRIAN HARTWELL VI

NO	NAME	CAR	C.C.	HOMETOWN	RUN 1	RUN 2
78	#SARAH HUTCHINSON	MG MIDGET BL	1400	NEWMILLERDAM
79	#RICHARD ANDERSON	TURNER FORD	1558	BAILDON
	Entrant - WILSON TRUCK SERVICES LTD					
80	#GRAYAM BARNES	BIOTA MK1 B.L.	1275	BURY
81	#DAVE MARSH	LOTUS 7 SERIES 4 TWIN C	1558	HIGH BRADLEY
82	#TONY HALL	LOTUS SEVEN FORD	1558	CRAMLINGTON
83	#BOB CAMBELL	LOTUS 7 FORD	1600	HYDE
84	#LEON BACHELIER	CATERHAM SUPER 7 BRICK	1600	ADDINGHAM
85	#BOB DAYSON	CATERHAM SUPER SEVEN -L	1594	RUGELEY

Entrant - COUGAR DEVELOPMENTS LTD

CLASS 10 **BOGEY 59.06**
 GT & MOD SPORTS CARS RECORD - 8/7/84 - TIME 41.06
 OVER 1600 CC K F TANKARD T V R TUSCAN FORD

NO	NAME	CAR	C.C.	HOMETOWN	RUN 1	RUN 2
288	ALEX TYSON	MARLIN FORD	2000	CUMFRIA
	Entrant - W M M TYSON					
291	#CHRIS MASON	JAGUAR E-TYPE	4235	STRENSALL
	Entrant - LANCASTERS ESTATE AGENTS - BARNLEY					
88	#MELVILLE TYSON	MARLIN FORD	2000	BROUGHTON IN FUR.
89	#JOHN SMITH	JAGUAR E-TYPE	3800	MIRFIELD
90	#TIM NEILL	CATERHAM 7 SUPER SPRINT	1688	MACCLESFIELD
91	#HAYDN SPEDDING	JAGUAR E-TYPE	4238	CANTHORNE
	Entrant - LANCASTERS-ESTATE AGENTS-BARNLEY					
92	#TONY BANCROFT	PORSCHE 911 3.3 TURBO	T3300	WOODHEAD
93	#PAUL TANKARD	TVR TUSCAN -FORD	4997	LIGHTCLIFFE

CLASS 11B **BOGEY 58.86**
 CLUBMANS SPORTS CARS RECORD - 10/6/84 - TIME 44.85
 CLASS B - UP TO 1600 CC C HART CENTAUR 84B CLOSE FORD

NO	NAME	CAR	C.C.	HOMETOWN	RUN 1	RUN 2
95	#PAUL GOLDMAN	MALLOCK M16 -FORD	1600	ENFIELD
96	RICHARD ANDREW	MALLOCK MK24 CHAMBERLAI	1600	STRETTON
	Entrant - ANDREW HEAT PUMPS					
97	#GEOFF AINSWORTH	GALA CLUBMAN B SPORT FO	1600	PRESTON
	Entrant - PRESTON SUTO CLUB					
98	#MIKE McDERMOTT	MALLOCK U2 20 MINISTER	1600	LITTLEBOROUGH
99	#PETER GREEN	CENTAUR 14G CLOSE FORD	1600	SKELMANTHORPE

SPORT ON RADIO AIRE. IT'S THE NEXT BEST THING TO BEING THERE.



Saturday Sportstime on Radio Aire features coverage of Leeds United and Huddersfield Town in the second division and the days top Rugby Union match.... Racing results, a pools check and lots of good music go to make up the best in the west... in the last hour Radios most popular phone in quiz the each way bet, who can beat Boydie?..... sportstime every Saturday from 2pm



BROADCASTING ON 362m MW (828 kHz)
and 94.6 STEREO VHF.

RADIO AIRE, 51 BURLEY RD, P.O. BOX 362, LEEDS, LS3 1LR.
TEL: SWITCHBOARD/SALES-LEEDS 452299.
'AIRE ACTION'-LEEDS 456456, 'PHONE-IN'-LEEDS 455362.

HOW DID WE DO WITHOUT IT?

CLASS 11A
 CLUBMANS SPORTS CARS
 CLASS A - UP TO 1700 CC

BOGEY 57.86
 RECORD - 20/5/84 - TIME 39.86
 D A GRACE MALLOCK U2 14/25 BEATTIE

NO	NAME	CAR	C.C.	HOMETOWN	RUN 1	RUN 2
307	#STEVE WILKINSON	MALLOCK U2 21/24B CHAM	1700	SHEFFIELD
	Entrant - RILEYS FURNISHINGS LTD. - HUDDERSFIELD					
308	#ALLAN WARBURTON	MALLOCK U2 14/25 BEATTI	1700	SWINTON
102	#JOHN BURRELL	MALLOCK U2 11 FORD	1600	GREAT OUSEBURN
103	#JOHN GARTSIDE	MALLOCK U2 14 FORD	1700	HUDDERSFIELD
104	#MICHAEL RADIGAN	MALLOCK U2 20 FORD	1700	MIDDLESBROUGH
105	#ROB WELCH	MALLOCK U2 21 FORD CHAM	1700	CHERRY WILLINGHA
106	#JOE WARD	WARD WD7 FORD/HOLBAY	1700	PICKERING
	Entrant - MOTOR REFINISHER SUPPLY CO (SALES) LTD - PICKERING-YORK-HULL					
107	#PETER HARPER	MALLOCK U2 21/24B CHAM	1700	SHEFFIELD
	Entrant - RILEYS FURNISHINGS LTD. - HUDDERSFIELD					
108	#DAVID GRACE	MALLOCK U2 14/25 BEATTI	1700	BRAMHOPE

CLASS 12
 SPORTS RACING & CLUBMANS CHASSIS CARS
 UP TO 1600 CC

BOGEY 57.46
 RECORD - 22/8/83 - TIME 39.46
 C P G WARDLE MALLOCK U2 21 BDA

NO	NAME	CAR	C.C.	HOMETOWN	RUN 1	RUN 2
311	#PAUL RENDLE	MALLOCK U2 MK21 FORD TC	1598	LONDON
111	#JOHN BATEMAN	MALLOCK MK21 BEATTIE TC	1598	HONEYBOURNE
	Entrant - HONEYBOURNE MOULDINGS					
112	#BILL WOOD	MALLOCK U2 18 BDA	1600	EDINBURGH
	Entrant - LEICESTER BUILDING SOCIETY					

CLASS 13
 SPORTS RACING & CLUBMANS CHASSIS CARS
 OVER 1600 CC

BOGEY 56.72
 RECORD - 18/9/83 - TIME 38.72
 J R F THOMSON PILBEAM MP43 HART

NO	NAME	CAR	C.C.	HOMETOWN	RUN 1	RUN 2
315	#RICHARD NETHERWOOD	ROTRAK TRIUMPH	2000	NEW MILL HUDDERS.
	Entrant - RILEYS FURNISHINGS LTD. HUDDERSFIELD					
317	#JIM ROBINSON	MALLOCK U2 MK21 HART/MA	2200	LOUGHBOROUGH
115	#JOHN NETHERWOOD	ROTRAK TRIUMPH	2000	HUDDERSFIELD
	Entrant - RILEYS FURNISHINGS LTD. HUDDERSFIELD					
116	#GEORGE TATHAM	MCLAREN M12C CHEVROLET	7200	MALTON
117	#CHARLES WARDLE	MALLOCK U2 MK21HART MAR	2200	NOTTINGHAM

CLASS 14
 PRE 1981 FORMULA
 FORD 1600 CC RACING CARS

BOGEY 62.77
 RECORD - 19/8/84 - TIME 44.77
 A J STRINGER CROSSLE 30F MINISTER

NO	NAME	CAR	C.C.	HOMETOWN	RUN 1	RUN 2
120	#JASON LEACH	DASTLE MK13/77 FF1600	1600	RAWDON
121	#DAVE PICKSTONE	ROYALE RP26 SCHOLAR	1600	MANCHESTER
	Entrant - LANCS & CHES C.C./H.J. QUICK LTD. - MANCHESTER					
122	#DES RICHARDSON	ROYALE RP24 FORD	1600	SPONDON
	Entrant - LANCS & CHES C.C./H.J. QUICK LTD-MANCHESTER					
123	#DAVID STURDY	ROYALE RP21 AURIGA	1600	BRADFORD
124	#BOB CARTLEDGE	HAWKE DL11 ROLAND	1600	NEWARK
125	#COLIN WHEELER	MERLYN MK 30 FORD	1600	HOUGHTON LE SPRI
126	#TREVOR DUTNALL	VAN DIEMEN RF80 FORD	1598	SITTINGBOURNE
127	#ROD STANNILAND	MERLYN MK30 FORD	1598	RETFORD
128	#ALAN STRINGER	CROSSLE 30F CHESHIRE	1600	KNARESBOROUGH

LANCASTERS



Lancasters sell houses fast In Barnsley

*Chartered Surveyors • Estate Agents, Auctioneers
and Valuers, Land Agents and Valuers to the
Licensed Trade*

House Sales Dept: 13 Regent Street Barnsley South Yorkshire S70 2EL Telephone: Barnsley (0226) 43221/2/3
Other Depts: 8 Regent Street, Barnsley, South Yorkshire S70 2EL. Telephone: Barnsley (0226) 41802/3 & 5274/5
Also at:
17 Market Street, Hemsworth, West Yorkshire WF9 4JY. Telephone: Hemsworth (0977) 612000
Partners: J.A.G. Lees B.Sc., F.R.I.C.S., H.R.S. Spedding A.R.I.C.S., D. Thompson F.R.I.C.S., F.S.V.A.
C.M. Rowlands A.R.I.C.S.
Associates: R.J.M. Walker A.R.I.C.S., I.P. Claxton, R.P. Marshall A.N.A.E.A.
Consultant: F. Howes F.R.I.C.S.

BOGEY 58.62

RACING CARS

RECORD - 8/7/84 - TIME 40.82

UP TO 1100 CC

L C BARTER DELTA HARTWELL T 824

NO	NAME	CAR	C.C.	HOMETOWN	RUN 1	RUN 2
332	*CLARE STANIFORTH	TERRAPIN MK 7E IMP/MINI	1034	PALEY BRIDGE
334	*DAVID FYFE	PILBEAM -FORD	1100	PEEBLES
131	*MIKE BAINBRIDGE	TERRAPIN B L	1050	AYLESBURY
132	*ALLAN STANIFORTH	TERRAPIN MK 7E IMP/MINI	1034	PALEY BRIDGE
133	*RICHARD HOMER	DELTA T824 - IMP	1100	SUTTON COALFIELD
134	*ERYL DAVIES	PILBEAM SP1 COSWORTH BD	1098	LEEDS

CLASS 16

BOGEY 56.31

RACING CARS

RECORD - 12/7/81 - TIME 38.31

OVER 1100 & UP TO 1600 CC

M F BOLSOVER PILBEAM MP50 BDA

NO	NAME	CAR	C.C.	HOMETOWN	RUN 1	RUN 2
339	#DEREK GOODALL	ARGO JMS BDA	1598	LEEDS
137	#PETER SPEAKMAN	BRABHAM BT 18 FORD	1600	BROUGHTON-IN-FUR.
	Entrant -	NAYLER ROAD & MOTORSPORT-BRIDGNORTH				
138	#PETER VARLEY	ENGLISH LN74M BDA	1598	BARNSELEY
	Entrant -	GLOSSOP SUPER ALLOYS LTD				
139	#DAVID MONTAGUE	ARGO JMS BDA	1598	ILKLEY
140	#BARRIE DUTNALL	RALT RT3 LANGFORD BDA	1600	GILLINGHAM
141	#ALAN NEWTON	MARCH PILBEAM B28/46 FV	1600	CLITHEROE

CLASS 17

EDGEY 54-12

RACING CARS

RECORD - 10/7/83 - TIME 36.12

OVER 1600 CC

M F BOLSOVER PILBEAM MF50 HART

NO	NAME	CAR	C.O. HOMETOWN	RUN 1	RUN 2
11	#DAVID GOULD	GOULD 84/2 HART 425R	2500 NEWBURY
	Entrant - UNIDRAW	LTD			
12	#CHRIS CRAMER	GOULD 84/2 HART 425R	2500 STROUD
	Entrant - UNIDRAW	LTD			
14	#ROGER WILLOUGHBY	MARCH D884 BUICK	3540 READING
4	#TIM THOMSON	PILBEAM MP50 OTJ HART 4	2800 HARROGATE
	Entrant - GUYSON	INTERNATIONAL LTD. - OTLEY			
8	#JIM THOMSON	PILBEAM MP40 RX -HART	2800 TIMBLE
	Entrant - GUYSON	INTERNATIONAL LTD			

1985 HAREWOOD
HILL CLIMB CHAMPIONSHIP

After both Class Runs have been completed, the 10 eligible drivers who have recorded the 10 fastest times in those class runs are given the opportunity of making two special Championship Runs. Each of these runs is made in reverse order with the competitor who qualified the most slowly finishing first and the fastest qualifier last. Points are scored for the HARWOOD F.T.D. AWARDS on the basis of 10, 9, 8, 7, 6, 5, 4, 3, 2 & 1 for finishing in 1st. to 10th. places in the Championship Runs. There is also one Bonus Point for any competitor who, on the Championship Runs, beats the course record which was standing at the commencement of the meeting.

Record Before Meeting 36.12

On Class Runs		No.	Driver	1st. Run	2nd. Run	Posn	Champ Marks	New Total
Best Time	Posn							
	10							
	9							
	8							
	7							
	6							
	5							
	4							
	3							
	2							
	1							

WE'D LIKE TO MAKE A NAME FOR YOU!



THE *Craftsmen* RANGE OF QUALITY PRODUCTS

- Acrylic Panel Signs
- Cut out letters
- Painted signs
- Vehicle lettering
- Engraved panels
- Panels from expanded PVC sheet
- Internally illuminated box signs
- Built up letters
- Glass lettering
- Pictorial work
- Screen printing
- Design and Service
- Fitting and servicing

SMITHSON SIGNS

The Craftsmen

5, GRANT AVENUE,
ROUNDHAY ROAD,
LEEDS, LS7 1QB.

TEL: (0532) 492318



BRITISH AUTOMOBILE RACING CLUB

YORKSHIRE CENTRE

1985 HAREWOOD HILLCLIMB CHAMPIONSHIP
POSITIONS AFTER FIRST ROUND 7th APRIL 1985

Pos'n.	Name	Points
1	Nicky Porter	14.62
2	John Gornall	14.43
3	Neil Turner	13.98
4	Neil Jackson	13.83
5	Nigel Clegg	13.37
6	Geoff Howarth	13.29
7	Alan Verity	13.19
8	Paul Simson	12.83
9	Graham Oates	11.88
10	Ian Wearden	11.74
11	Bill Wood	11.59
12	George Swinbourne	11.12
13	Carl Stone	11.03
14	David Grace	10.98
15	Liz Wearden	10.95
16	Roy Stone	10.10
17	Mike Kerr	9.77
18	Alan Stringer	9.75
19	Derek Bridge	9.66
20	Peter Harper	9.58
21	William Richmond	9.08
22	Alex Graham	9.05
23	Ron Gerrard	8.75
24	Bobby Fryers	8.74
25	Rod Stanniland	8.55
26	Des Richardson	8.52
27	Richard Jackson	8.27
28	Trevor Dutnall	8.19
29	Alan Newton	7.90
30	Michael Radigan	7.38
31	Barrie Dutnall	7.37
32	Bill Owen	7.29
33	Tony Birch	7.12
34	Haydn Spedding	6.56
35	Chris Mason	6.41
36	Peter Speakman	5.98
37	Bob Claxton	5.83
38	Ian Carpenter	5.62
39	Chris Hart	5.58

continued.....

The British Automobile Racing Club Limited

Registered office: Thruxton Circuit Andover Hants Tel: Weyhill 2607 & 2696 (STD: 026 477) Telex: BARCTX G

Registered no: 516639 England

President: The Rt Hon. The Earl Howe, C.B.E., D.L., J.P. Honorary General Treasurer: Peter Cunnell, B.Com.

Executive Director: Sidney L. Offord

● KNARESBOROUGH

● HARROGATE

● YORK

● AIRPORT

● BRAMHOPE

● WETHERBY

● COLLINGHAM



HAREWOOD
HILL CLIMB

● TADCASTER

● HORSFORTH

● SEACROFT

● BRADFORD

● PUDSEY

● LEEDS

● WOODLESFORD

● BEESTON

● CASTLEFORD

● PONTEFRACT

● DEWSBURY

● FEATHERSTONE

GOOD BREAD & CAKES ALL ROUND YOU

Own Shops:- 40 Town Street, Horsforth & Cafe - Butchers Row, Kirkgate Market, Leeds - 11 Church Lane, Pudsey & Cafe - Market Place, Pontefract - Station Road, Featherstone - 4 Queens Parade, Seacroft - 41 Carlton Street, Castleford - 345 Harehills Lane, Leeds & Cafe

We Supply:- The Cake Shop, Collingham - Littles, Tadcaster - Marietta's, Holt Park - The Pantry, Lidgett Lane, Leeds - The Coffee Shop, Street Lane, Leeds - The Bakers, Birchwood Centre, Woodlesford - Co-op, Wetherby - Co-op, Chain Lane, Knaresborough - Co-op, Jennyfields, Harrogate - Co-op, Victoria House, Harrogate - Leo's, Dewsbury - Co-op, Horbury, Sunwin House, Bradford - Co-op, Beeston and many restaurants.

MALCOLM'S LTD

HEAD OFFICE AND BAKERS

118 LUPTON AVENUE, LEEDS LS9 6RD TEL: 480562

SPEED TABLE

The table below will enable you to relate competitor's times for the climb with their average speed for the 1090 yards of the course. To get these average speeds into perspective, remember that times are taken from a standing start and that some of the corners are very slow. As an example, when Peter Kaye set the course record to 38.18 secs on 13th. May 1979, this was an average speed of 58.39m.p.h., but he was timed through the speed trap on Quarry Straight at just over 107m.p.h.

If anyone wants to get really precise, if they divide a constant of 2229.5454 by their time in seconds and hundreths, it will give their exact average speed.

Time m. s.	Ave speed	Time m. s.	Ave speed	Time m. s.	Ave speed	Time m. s.	Ave speed	Time m. s.	Ave speed
35.00	63.70	39.00	57.17	43.00	51.85	47.00	47.44	51.00	43.72
35.20	63.33	39.20	56.88	43.20	51.61	47.20	47.24	51.20	43.54
35.40	62.98	39.40	56.59	43.40	51.37	47.40	47.04	51.40	43.38
35.60	62.62	39.60	56.30	43.60	51.14	47.60	46.84	51.60	43.21
35.80	62.27	39.80	56.02	43.80	50.90	47.80	46.64	51.80	43.04
36.00	61.93	40.00	55.74	44.00	50.67	48.00	46.45	52.00	42.87
36.20	61.58	40.20	55.46	44.20	50.44	48.20	46.26	52.20	42.71
36.40	61.25	40.40	55.19	44.40	50.21	48.40	46.06	52.40	42.55
36.60	60.91	40.60	54.91	44.60	49.99	48.60	45.87	52.60	42.39
36.80	60.58	40.80	54.64	44.80	49.77	48.80	45.69	52.80	42.23
37.00	60.26	41.00	54.38	45.00	49.54	49.00	45.50	53.00	42.07
37.20	59.93	41.20	54.11	45.20	49.33	49.20	45.31	53.20	41.91
37.40	59.61	41.40	53.85	45.40	49.11	49.40	45.13	53.40	41.75
37.60	59.30	41.60	53.59	45.60	48.89	49.60	44.95	53.60	41.59
37.80	58.98	41.80	53.34	45.80	48.68	49.80	44.77	53.80	41.44
38.00	58.67	42.00	53.08	46.00	48.47	50.00	44.59	54.00	41.29
38.20	58.36	42.20	52.83	46.20	48.26	50.20	44.41	54.20	41.13
38.40	58.06	42.40	53.08	46.40	48.05	50.40	44.24	54.40	40.98
38.60	57.76	42.60	52.74	46.60	47.84	50.60	44.06	54.60	40.83
38.80	57.46	42.80	52.09	46.80	47.64	50.80	43.89	54.80	40.68

HAREWOOD HILL CLIMB. GRADIENT PROFILE

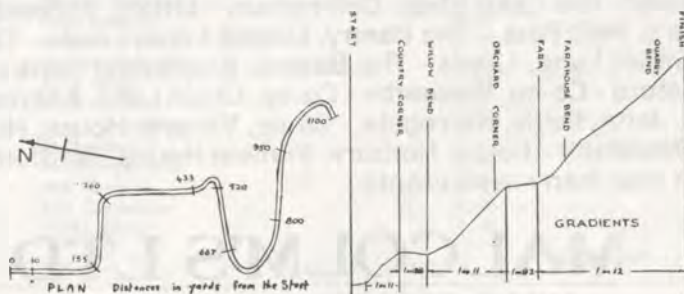

R.W.POTTER (Boroughbridge) **Ltd.**

Suppliers for:

- **Ready Mixed Concrete**
- **Hot water concrete**
available for winter use

*No order too **BIG***



*or too **SMALL***



Telephone: Northallerton 2153
Boroughbridge 2362 & 2593

Now with radio telephones for even better
service for our customers.

*Resurfacing of the Harewood Hill Climb has been carried out by our
Road Surfacing Department. For all your roadwork requirements
telephone R.W.Potter(Boroughbridge) Ltd. (09012) 2362 & 2593*

NOTICES



JURISDICTION

This meeting is governed by the General Regulations of the R.A.C. Motor Sports Association Ltd., (Incorporating the provisions of the International Sporting Code of the F.I.S.A., the Supplementary Regulations issued for the event, The Harewood Regulations Booklet 1984 the leaflet B.A.R.C. Speed Event Classes 1984 and any written instructions the B.A.R.C. Yorkshire Centre may issue for the event.

MOTOR RACING IS DANGEROUS

Spectators attending at this track do so entirely at their own risk, It is a condition of admission that all persons having any connection with the promotion and/or organisation and/or conduct of this meeting, including the owners of the land and the drivers & owners of the vehicles and passengers of the vehicles are absolved from all liability arising out of accidents causing damage or personal injury to spectators or ticket holders.

PROGRAMME

All literary matter in this Programme, including the list of competitors and their racing numbers is copyright.

The Club accepts entries and drivers' nominations in good faith & every effort is made to adhere to the printed programme. The Club however cannot accept responsibility for the failure of any driver, or car, to appear.

Although every endeavour is made to avoid inaccuracies in the descriptions of competing cars the Club accepts no responsibility for any that may occur.

LOST AND FOUND PROPERTY

Spectators who find articles are asked to hand these in to the Clerk of the Course's Office in the Paddock. Any people who have lost anything in the grounds should also apply at the bus.

MESSAGES

The Club wish to stress that announcements to assist spectators cannot be made over the course P.A. system except in cases of genuine emergency.

REFRESHMENTS

Refreshment services are operating in the Hill Side Car Park to supply hot and cold drinks, snacks, hot dogs, bacon sandwiches, etc. There is a licensed bar open from 11.00 a.m. to 6.30p.m. Ice Cream is also on sale.

LITTER

Will spectators please try to assist the Club by not dropping litter, but by putting it into the containers provided. For large items there is a skip near the refreshment tent.

ANIMALS

In the interests of safety, dogs are not admitted to the course or enclosures. If you have brought a dog with you, it must be secured in your car in the outer car park.

ACKNOWLEDGEMENTS

The British Automobile Racing Club Ltd., Yorkshire Centre wish to express their most sincere thanks to Harewood Hill Ltd., for making Stockton Farm available for this event today and to those members and friends of the club who subscribed for shares in Harewood Hill Ltd. and, by so doing have ensured the long term future of our events here.

We also wish to thank the West Yorkshire Police and the A.A. for their assistance with traffic arrangements. The members of the Medical Officers Group (Yorkshire), the St. John Ambulance Brigade and the Northern Race and Rally Rescue Marshals Club for emergency services, Craven Gilpin & Sons (1980) Ltd. for provision of refreshment services and to members of BARC and BMRMC for staffing the course, and everyone else who has worked, or is working to make the event a success.

B.A.R.C. YORKSHIRE CENTRE

All enquiries about B.A.R.C. Membership

J.M.English - Hon. Secretary
32 Farfield Avenue, Knaresborough,
North Yorkshire HG5 8HB

All enquiries about the Harewood Hill Climb

T.C.D. Smith Sec of Meeting
41, Hoyle Court Drive,
Baildon,
Shipley
West Yorks
BD17 6ER

Bootham Engineers



use modern repair and refurbishment techniques such as **FLAME SPRAYING** of steel, ceramics and bronze, **MIG, TIG** and **SUBMERGED ARC WELDING** for heavier repairs. **WHITE METALLING** of bearings. **NICKLE AND HARD CHROMIUM PLATING**. Full range of **MACHINING** and **MACHINE GRINDING**. Over 10 tonnes lifting, largest machine capacity 33 feet long a 6 feet diameter, for

Mechanical Repairs

SHIPPING REPAIRS include Propeller hubs - variable pitch, winches, hydraulic rams, engine liners, rudders and stocks, propeller shafts, stern tube bearings.

CHEMICAL INDUSTRY REPAIRS include pumps, turbine bearings, turbine elements, compressors, centrifuges, emulsifiers, mixers and agitators.

PRINTING INDUSTRY Reconditioning of printing machine cylinders and ink rollers by flame spraying.

ALL INDUSTRIES that have any form of machinery that wears out need our services.

FAST, RELIABLE SERVICE, YOU CAN DEPEND ON US

COLLECTION AND DELIVERY throughout the UK using our own transport up to 10 tonnes contactable via "radiopaging" from:

Head Office : Melrose Works, Hull Road, York YO1 3JF

Tel: (0904) 412521

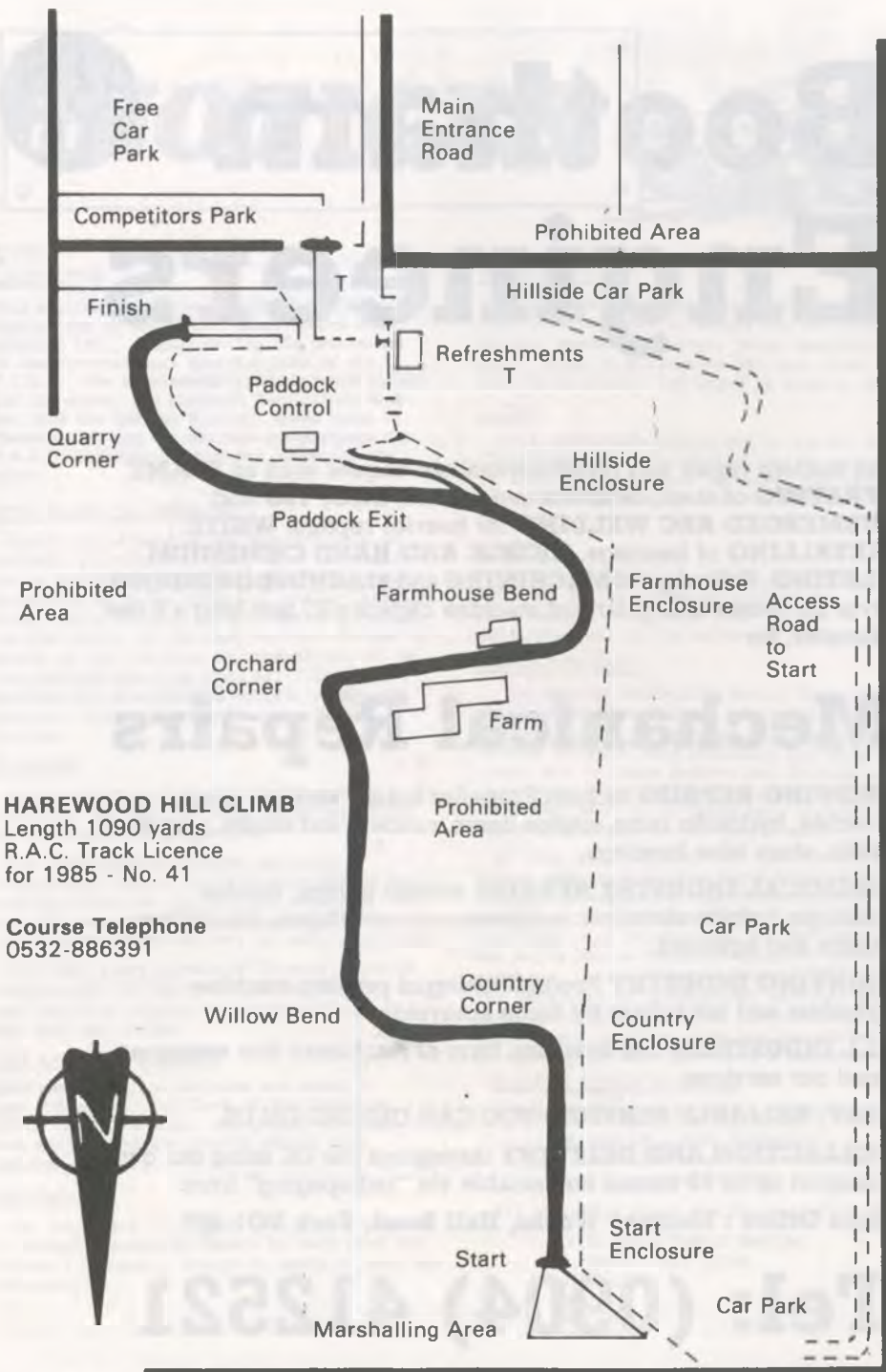

HAREWOOD HILL CLIMB
Length 1090 yards
R.A.C. Track Licence
for 1985 - No. 41

Course Telephone
0532-886391

SEBA DEVELOPMENTS LIMITED

TOWNHEAD MILL, MAIN STREET, ADDINGHAM
LS29 0PD WEST YORKSHIRE TEL: 0943-830991
(Leon Bachelier)

FOR METAL COMPONENT CLEANING AND REMOVABLE PROTECTIVE COATING EQUIPMENT

Rust removal, de-water and
cleaning tanks and sprayers ►

Short term
component protection
in oils and waxes ►



Long term
protection plastic
coating applied
by dipping
components in
heated pots, tanks
and automatic
◄ plant

Seba protection equipment includes:

Small pots and tanks for bench top use • Floor standing cold
and hot tanks • Semi-automatic dip machines
• Conveyorised dip plants • Fume extractors

The Industrial Revolutions

BNL Thermoplastic Bearings . . . exact, precise, versatile, and meeting a multitude of requirements the world over.

From floppy disk-drives up to cable carriers, castors to food conveyors, on the Space Shuttle or in the Sydney Opera House, BNL are in many major industries, designing, with your help and imagination, over 1000 bearings per year.

Self-lubricating, lightweight and quieter than conventional bearings, BNL Thermoplastic bearings are smooth operators indeed, and save money in the long run . . . and even longer runs too!

So, if you're planning a revolution, BNL will soon be round to your way of thinking.

**WORLD LEADERS IN
THERMOPLASTIC BEARINGS**

BNL Limited

Manse Lane, Knaresborough, North Yorkshire HG5 8LF, England
Telephone: 0423-865621 Telex: 57896 BBNOLC G





ABOUT THE B.A.R.C.



The British Automobile Racing Club was first formed back in 1912 as "The Light Car and Cyclecar Club". In 1922 with the demise of the cyclecar, the name was changed to The Junior Car Club, and, as before, the events organised by the club were limited to cars of up to 1,500c.c. until the mid-twenties when the limit was dropped.

The Yorkshire Centre of the J.C.C. was formed in Leeds in 1922 and right from the start ran Speed Hill Climbs on the open road up Greenhow Hill at Pateley Bridge. These very enjoyable, and slightly hairy, events continued until there was an incident at a hill climb in the South of England where a spectating M.P. was struck by a competing car and, not suprisingly, the axe of authority put an end to timed competitions on the public highway.

Still further back, the Brooklands Racing Circuit was built near Weybridge in Surrey and opened in 1907. The Brooklands Automobile Racing Club was formed to organise events on the famous concrete oval.

Between the two world wars both the B.A.R.C. and the J.C.C. made their name with motor racing at Brooklands. In particular the J.C.C., now free of the restricting 1500 c.c. limit earned a name for exciting and innovative ideas on new ways to exploit the bumpy banked oval. Meantime the Yorkshire Centre, in common with the Club's other Centres, no longer able to organise speed events on the open road, developed it's local membership with a programme of all kinds of Rallies, Trials, Autotests, Treasure Hunts, Gymkhanas and a strong social calendar.

During world war two Brooklands was taken over by the government for aircraft production and when it became obvious that the chance of the concrete saucer ever being used for racing again was slim, the B.A.R.C. was absorbed into the J.C.C.

Directly after the war, the club was back in the field getting the States of Jersey to pass legislation to allow racing on their roads and assisting the Duke of Richmond and Gordon to develop Goodwood Airfield as it's home circuit.

In this period, the name "Junior Car Club" was proving to be something of a liability in negotiations with possible sponsors and landowners and in the late 40's the club changed it's name to the present "British

Automobile Racing Club". This perpetuated the initials of the old Brooklands Club, and at the same time reflected the scope and depth of experience behind the Club's programme.

Today the Club is the largest motor race promoting club in Britain and has it's own home circuit at Thruxton in Hampshire, where the Club's offices are located. The Club also runs motor racing at Brands Hatch, Cadwell Park, Lydden Hill, Mallory Park, Oulton Park, Silverstone and Snetterton. In the Yorkshire Centre we used to run racing at Croft Autodrome, but this has come to an end with the closure of this popular north-east venue and our speed competition activities now major on the speedclimb here at Stockton Farm, Harewood - one of the very best hill climb venues in the country. We also have a programme of social events including a regular monthly Club Night, a number of Dinners, Dances, Film Shows and non-speed events which include Autotests, Gymkhanas, Production Car Trials, etc.

To back up the Harewood events we run our own local championship, the Guyson International Harewood Hill Climb Championship which with the support of our good friends Guyson International offers a glittering prize fund and draws a very large support. We also do the "leg work" on the H.Q. organised B.A.R.C. Hill Climb Championship which, since its inception in 1969 has gone from strength to strength and has rounds all over the country.

Membership of the B.A.R.C. is open to all interested and has various grades. The basic subscription is £12 which covers the Club as a whole, but without the right to take part in Race Meetings and Speed Events. We would expect that all new members in the area would want to register with the Yorkshire Centre which costs an additional £3.50 per year and gives the right to be a part of our local activities, take part in the club's and other centres' Sprints & Hill Climbs and other non racing events plus those organised by other motor clubs to which the BARC is invited. For an extra £2 joint membership for husbands and wives is added. Membership runs for 12 months from the date of election and not just up to December 31st. as in many other clubs.

But if you want to assist us here at Harewood you do not have to be a Club member, just call in at the Bus in the Paddock and ask for a Marshalling Availability form to be sent to you.

Wherever you live - a visit to our newly extended showrooms is well worth a visit.

OF HIGH ST.
Rileys
FURNISHINGS LTD.

One of the finest selections of brand named furniture in Yorkshire at prices that you will find are more than competitive

● *Your time will not be wasted!!*

● Huddersfields leading, privately owned furnishing store.

**NORWICH UNION
HOUSE
HIGH STREET
Telephone 25049**



**STAR DRIVERS
THE HARPERS BROTHERS
COMPETING IN CLASS 11**



***Speed
print***

(Horsforth) Limited

- *Print*
- *Design*
- *Phototypesetting*
- *Finished Artwork*

***A competitive
service as good
as its name***

**Speedprint
(Horsforth) Ltd
98 Henshaw Lane
Yeadon
Leeds LS19 7RZ
Tel: 0532 509727**

William Goldsmith

(Licenced Pawnbrokers)

23 COUNTY ARCADE

Telephone: 455161 & 451345

Suppliers of

● *Clocks, Watches and Jewellery*

Engraving on the Premises

Specialists in Victorian and Edwardian Jewellery

Under the personal supervision of Robert F. (Bob) Chesterman
who will be pleased to see old friends and welcome new customers

Repairs carried out to watches and clocks

Jewellery renovated and repaired

Valuations of your jewellery and silverware for Insurance
and Probate at moderate charge

**SPECIAL DISCOUNT TO ALL
B.A.R.C. MEMBERS**

CURTIS
(WOOL)
HOLDINGS Ltd.



THE QUEENS AWARD FOR EXPORT ACHIEVEMENT 1983

International Wool Merchants

Suppliers of greasy, slipe and scoured wools
to the textile industry

Specialists in all types of English wool



Low Mill, Low Mill Lane,
Keighley, West Yorkshire BD21 4PD
Telephone: (0535) 600023 Telex: 51496



British Automobile Racing Club

THRUXTON MOTOR RACING CIRCUIT, THRUXTON, ANDOVER, HANTS SP11 8PN



Membership Application Form

Your membership runs for a full 12 months from the 1st day of the month you join - not from January to December as with some other clubs.

Application for Full Membership

I desire to be nominated for election by the Council of the British Automobile Racing Club as a member, and, if elected, I undertake to abide by the Memorandum and Articles of Association and Rules of the Company.

Surname Full Christian Names

Wife's Christian Names (if joining)

Address

Telephone Number (Home)..... Business

Nationality.....

Occupation (precise).....

I enclose a remittance/Direct Debit for the following categories of membership (tick box)

- | | |
|--|--|
| <input type="checkbox"/> Annual Subscription £12 | <input type="checkbox"/> Entrance Fee (payable on joining only) £2 extra |
| <input type="checkbox"/> Racing Membership £14 extra | <input type="checkbox"/> Joint Membership £2.00 extra |
| <input type="checkbox"/> Centre Membership £3.50 extra | <input type="checkbox"/> Joint Centre Membership £2.00 extra |
| <input type="checkbox"/> Overseas Membership £11 | |

Total amount..... Signature

If applying for Centre Membership please put a tick next to the Centre(s) of your choice.

- | | |
|---|---|
| <input type="checkbox"/> London and Home Counties (based on London) | <input type="checkbox"/> North Western (based on Liverpool) |
| <input type="checkbox"/> Yorkshire (based on Leeds) | <input type="checkbox"/> South Western (based on Southampton) |

Application for Junior Membership

(Applicable between the ages of 13 and 17 years)

Surname Full Christian Names

Address

Age Date of Birth Nationality

Parents declaration: I am willing that my son/daughter should become a Junior Member of the British Automobile Racing Club and I undertake responsibility for the payment of the annual subscription of £3.00. I enclose £3.00 for the first year's subscription.

Parents signature Membership number (if applicable)

All cheques should be made payable to British Automobile Racing Club Ltd. and crossed.

Payment may be made either by Direct Debit (see enclosed form) or by cheque, cash or money order.

Please note:

1. That any badges issued remain the property of the Club, and are to be returned immediately on termination of Membership.
2. The Club reserves the right to require the return of badges at any time.
3. Badges are not transferable to any other person.
4. Clause 6 of the Company's Memorandum of Association is as follows:
Every member of the Club undertakes to contribute to the assets of the Club in the event of its being wound up while he/she is a member, or within one year afterwards, for payment of the debts and liabilities of the Club contracted before he/she ceases to be a Member, and the costs, charges and expenses of winding up, and for the adjustment of the rights of the contributors amongst themselves, such amount as may be required, not exceeding 50 new pence.

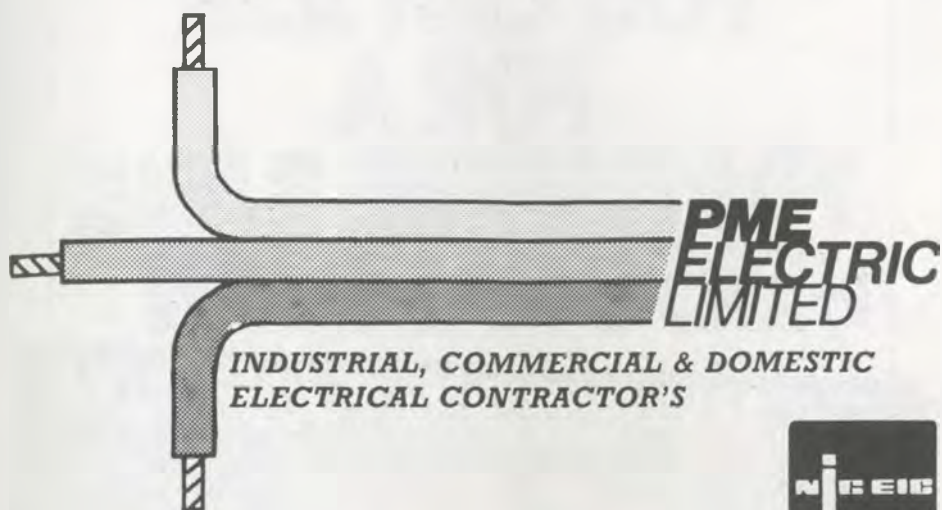

Approved Contractor

Specialists In

- ★ *Security Installations*
- ★ *Fire Alarms*
- ★ *Emergency Lighting*

**For Free Quotations & Advice Contact
The Specialists**

***PME Electric Limited,
Saxton Lane,
Leeds LS9 8HE
Tel: Leeds (0532) 460177 or 454903.***

YOU CAN ASK FOR A YORKSHIRE BANK PERSONAL LOAN

**EVEN IF YOU DON'T ALREADY
BANK WITH US**

Whether you are an existing customer or not, a Yorkshire Bank Personal Loan is the simple way to borrow the cash you need to buy the things you want.

- No fuss
- Available for almost anything
- No security required
- Fixed monthly repayments
- Typical Annual Percentage Rate 18.7%

Provided you are over 18, why not call in at your local branch where full written particulars are freely available.

If you cannot call during normal banking hours all our branches open late on one evening each week.



Yorkshire Bank

Yorkshire Bank PLC Registered No. 117413 England.
Registered Office: 20 Merrion Way, Leeds LS2 8NZ.