

Harewood

SPEED CLIMB



GUYSON
INTERNATIONAL



HAREWOOD HILL CLIMB CHAMPIONSHIP FINAL

Sunday 30th September 1984

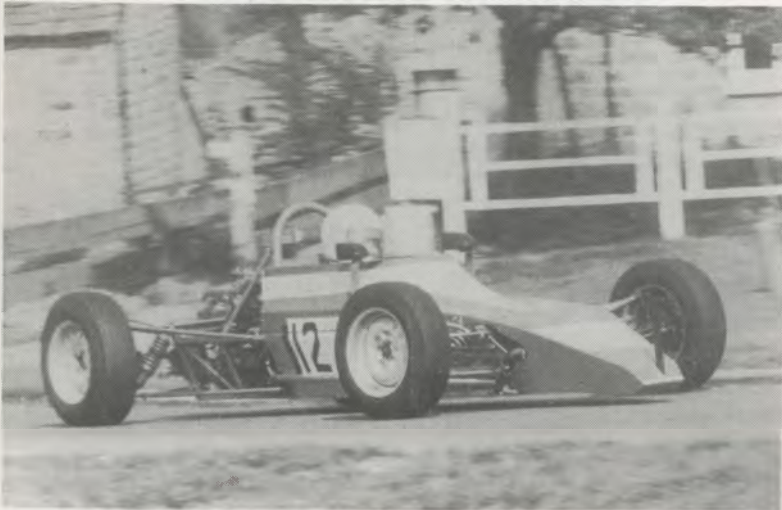

Alan Stringer and his Crossle 30F must have the best change of walking off with the Guyson International/Harewood Championship this afternoon.

For conditions of admission, see inside

JoyseL

Household Textiles

THE FAST MOVERS!



**Manufacturers of
Co-ordinated Duvet sets
and Curtains to:-**

- LEADING MULTIPLE RETAIL CHAIN STORES
- MAIL ORDER CATALOGUES
- WHOLESALERS

JoyseL

Household Textiles

Hamilton McBride & Co. (1953) Ltd.
Holcombe Road,
Helmshore,
Rossendale
Lancashire BB4 9DG

**We specialize
in 'Own Brand'
packaging**

Tel: Rossendale (0706) 211531
Cables: Hickseslin Waterfoot
Telex: 635552 Hammcb



Harewood

speedclimb

Stockton Farm, Harewood Avenue, nr. Leeds.

THE YORKSHIRE CENTRE OF THE BRITISH AUTOMOBILE RACING CLUB LTD WELCOME YOU TO THE

162
365
136
308
147
148
149
150
153
154
155 -
156
374
376
378
52

273
159
160 171
161 172
163 173
164 174
165 175
166 176
167 177
168 178
14 179
6 180
12 182
4 183
73



Sunday 30th September 1984

R.A.C. M.S.A. National Permit H/2909/2

INCORPORATING THE FINAL ROUNDS
OF THE HAREWOOD HILL CLIMB CHAMPIONSHIP
THE HAREWOOD F.T.D. AWARDS SERIES
THE B.A.R.C. HILLCLIMB CHAMPIONSHIP
AND THE B.A.R.C. F.T.D. AWARDS SERIES

PUBLIC WARNING MOTOR SPORT IS DANGEROUS

It is a condition of admission that all persons having any connection with the promotion and/or organisation and/or conduct of the meeting, including the owners of the land, and the drivers and owners of the vehicles and passengers in the vehicles, are absolved from all liability arising out of accidents causing damage or personal injury (whether fatal or otherwise) howsoever caused to spectators or ticket holders.

R.A.C. RULING

IN THE INTERESTS OF SAFETY. DOGS NOT ADMITTED UNDER ANY CIRCUMSTANCES

Gilpin Outside Catering



SPECIALISTS IN ALL TYPES OF OUTSIDE CATERING

- 322
(88) ★ **House Parties**
- 90 ★ **Luncheons**
- 91 ★ **Banquets**
- 94 ★ **Weddings**
- 96 ★ **Hunt Balls**
- 97 (97) 3/4 R ★ **Buffet and Cocktail Parties**
- ★ **Marquee Catering**
- ★ **Business Promotions**
- ★ **Civic Catering**
- ★ **Sporting Events**

FULL FOOD DELIVERY SERVICE
CONTRACTORS FOR MARQUEE AND FURNITURE HIRE
CATERING EQUIPMENT HIRE

CATER WITH CONFIDENCE

TELEPHONE LEEDS 459097

Wellington Road Industrial Estate, Wellington Bridge, Leeds

BRITISH AUTOMOBILE RACING CLUB

YORKSHIRE CENTRE



Harewood

SPEED CLIMB

OUR SPONSORS

The Yorkshire Centre of the British Automobile Racing Club Ltd wish to express their thanks to the following Companies who are sponsoring the Centre and it's activities in 1984

SHELL U.K. OIL LTD., Shell Mex House, The Strand, London W.C.1
Sponsors of the May and August Harewood Speedclimbs

GUYSON INTERNATIONAL LTD., Weston Manor, Otley, West Yorkshire
Sponsors of the Guyson Harewood Hill Climb Championship

And to the following companies who are giving us their support through the "Sponsor the Yorkshire Centre" package

AMCEL LTD (KEMATAL), 78/80, St. Albans Road, Watford, Herts

ASSOCIATED FRESH FOODS, Craven House, Kirkstall Road, Leeds 3

BOOTHAM ENGINEERS p.l.c., Melrose Works, Hull Road, York

BEARINGS (NON-LUBE) LTD., Manse Lane, Knaresborough, N.Yorks

CURTIS (WOOL) HOLDINGS LTD., Low Mill, Keighley, West Yorks

DESIGN & FITTINGS LTD., Sandbeck Way, Wetherby, West Yorks

GILPINS OUTSIDE CATERING, Wellington Road Leeds

J.C.T.600 LTD., The Porsche Centre, Apperley Lane, Rawdon

JOYSEL TEXTILES LTD., Holcombe Rd., Helmshore, Rossendale, Lancs

LANCASTERS ESTATE AGENTS, 8, Regent Street, Barnsley, S.Yorks

MALCOLMS (BAKERS & CONFECTIONERS) LTD., Lupton Avenue, Leeds 9

ALAN MOUNTAIN MOTOR CYCLES, 82/86, Holgate Road, York

NIDD VALE MOTORS LTD., Bond End, Knaresborough, N.Yorkshire

P.M.E. ELECTRICAL LTD., @E, Pinfold Lane, Halton, Leeds 15

RADIO AIRE, P.O. Box 362, Burley Road, Leeds LS3 1LR

RILEYS (FURNISHINGS) LTD., High Street, Huddersfield, West Yorks

SEBA DEVELOPMENTS LTD., Townhead Mill, Main St., Addingham, W.Yks

CYRIL C. THOMPSON LTD., Estate Agents, 47, High Street, Yeadon

WARING & GILLOW p.l.c., The Mount, Glossop Road, Sheffield 10

WENDY WOOLS, Carter & Parker Ltd., Gordon Mills, Guiseley, Leeds

YORKSHIRE BANK p.l.c., 20, Merrion Way, Leeds LS2 8NZ

And for their help in operating the Sponsorship scheme:-

A.B. MARKETING & ADVERTISING GROUP LTD., Newton Road, Leeds 7

FORTHCOMING MEETING 1984

29th/30th September 1984
Guyson Harewood Championship Final

Incorporating Rounds of

THE GUYSON HAREWOOD HILL CLIMB CHAMPIONSHIP
THE GUYSON HAREWOOD F.T.D. AWARDS SERIES
THE B.A.R.C. HILL CLIMB CHAMPIONSHIP

Provisional Dates for 1985

7/8	April	1985
11/12	May	1985
1/2	June	1985
13/14	July	1985
17/18	August	1985
28/29	September	1985

TELEPHONE LEEDS 45908



OFFICIALS OF THE MEETING

STEWARDS

Appointed by the R.A.C.M.S.A. R.B. Horn
 Appointed by the B.A.R.C. F.H. Crosby, H.C. Mason
 R.W.A. North, J.E. Haigh

OFFICIALS

Clerk of the Course J.R. Hardcastle
 Deputy Clerk of the Course J.M. English
 Chief Observer I. Pashley
 Deputy Chief Observer A.J. Hodgetts
 Incident Officer M.J. Frost
 Chief Marshal D.M. Dalrymple
 Deputy Chief Marshal D. Spark
 Marshals liaison Mrs. J.H. Whitehouse
 Secretary of the Meeting T.C.D. Smith
 Deputy Secretary of the Meeting R.G. Hooper
 Scoreboard Miss B. Lane
 R.A.C. M.S.A. Timekeeper D.R. Scatchard
 Time Recorder Mrs. B.J. Scatchard
 Results Production Mrs. S.J. Pashley
 Public Address R.K. Boucher (Bus)
 R. Sproston, Mrs. J. Sproston (Start)
 Chief Scrutineer Flt. Lt. S.H. Hanson MBE
 Scrutineers D. Tarbett
 G. Harrison, P. Bruce, J.A. Kilmartin
 Scrutineers Marshals Mrs. D. Whitehead
 Mrs. M. Hanson
 Chief Medical Officer Mr. T.D. de Dombal
 Medical Officers Dr. C.J. Wright
 and members of Medical Officers Group (Yorkshire)
 Chief Paddock Marshal A.I. McKinney
 Paddock Marshals C.I. McKinney, D.G. McKinney
 Hon. Treasurer D.N. Townsend
 Chief Start Area Marshal R. Buchan
 Start Area Marshals P. Broxup
 C. Pyne, A. Norfolk, S. Parratt, M. Warren, J. Dransfield
 Observers P.L. Warnes, F.D. Fairburn
 C.F. Jones, J.M. Staveley, R. Wass, G.F. Barker
 J.K. Gibson
 Flag, Fire & Spectator Marshals P. Covill
 T.C. Moore, G. Mason, G. Walker, D. Rhodes, P. Saville
 J.M. Tyas, Mrs. E. Thompson, A. Heywood, D. Pollicott
 J.M. Staveley, J. Edwards, A. Craven, R. Frost
 S.P. Snaith, D.A. Naylor, A. Ison, G. Kennedy
 A.A. Pritchard, J. Fenwich, G. Dickinson, G. Hardy
 A.I. Parkin, D. Bray, P. Marsh, N. Marsh.

SERVICES

Newspaper & Magazines Dave Sheppard
 Programme Sales ... D. Hardy & Bramham Scouts
 Groundsman R. Hullah
 First Aid St. John Ambulance
 Middleton Division
 Catering & Bars Craven Gilpin & Sons Ltd
 Leeds 12
 P.A. Equipment Fairbank Harding Ltd
 Pudsey
 Tentage Suppliers Kirk Hall & Co Ltd
 Leeds 12
 Police West Yorkshire Metro Police
 Chapeltown Division
 Road Signs AA Road Services
 North Division, Cheadle
 Timing & Radio Batteries Andrew Page Ltd
 Leeds 2
 Press Liaison C.G.H. Mason
 Litter Removal D. Hardy & Bramham Scouts
 General Contractor K.T. Pickford
 Leeds 6
 Programme Print Speedprint (Horsforth) Ltd
 Horsforth
 Car Parking J. Ingram & Party
 Timing Equipment W.A. Smith

TIMETABLE FOR TODAY

09.15 Sunday practise runs
 13.45 Lunch interval
 14.30 Meeting commences First Class runs
 16.30 Second Class runs
 18.30 The Championship Run-offs
 19.00 Meeting concludes
 19.15 Prizegiving at Refreshment Tent
 Awards presented by Simon Clark



BUYING OR SELLING PROPERTY ?

Benefit from our Expertise

With seven offices covering the Leeds area, Cyril Thompson Estate Agents can provide help and contacts to anyone buying or selling property in the whole Leeds area.

Browse through our fully illustrated free brochure in the comfort of your own home or view

properties in the comprehensive displays at each area office.

Why not come along for a chat with our friendly and experienced staffyou'll be pleasantly surprised how your problems will diminish in the light of a little professional help.

Take a step in the right direction & call at your nearest branch office now.

HORSFORTH	114 New Road Side, Horsforth LS18 4QB Tel. 580325
YEADON	47 High Street, Yeadon, LS19 7SP Tel. 508671
CROSSGATES	47 Station Road, Crossgates LS15 8DT Tel. 600945
BRAMLEY	279 Town Street, Bramley LS13 3JT Tel. 560388
GARFORTH	147 Main Street, Garforth LS25 1AF Tel. 860532
CALVERLEY	98 Thornhill Street, Calverley LS28 5PD Tel. 556922
HEADINGLEY	54a North Lane, Headingley LS6 3HU Tel. 785337

- *Competitive fees
- *Excellent in shop displays
- *Full mortgage service
- *Extensive Mailing list
- *Free monthly Property Shop catalogue



CYRIL THOMPSON & CO ESTATE AGENTS



Awards

AWARDS TO BE PRESENTED AT THIS MEETING

Fastest Time of the Day
The Mike Wilson Trophy and£150
 Second Fastest Time of the Day£90
 Third Fastest Time of the Day£60
 Fastest Time in each Class.....£22
 Second Fastest Time in each Class£18
 Subject to 6 or more entries in class
 Third Fastest Time in each Class£15
 Subject to 10 or more entries in class
 Where a class is run with 16 or more entries
 there will be four awards in that class:
 1st £25 2nd £22 3rd £18 4th £15

If a class is run without merging with three
 or fewer entries, the award for fastest time
 in class will be reduced to£18

To any competitor who holds a new record for
 their class at the conclusion of the meeting
 A Harewood Class Record Plaque

Competitors may opt to receive a souvenir
 award to the same value in lieu of the cash
 awards listed above

AWARDS TO BE PRESENTED AT THE END OF SEASON

The Yorkshire Post Trophy
 Presented to the competitor making the
 fastest time of the whole season

The Jack Farrar Trophy
 Presented to the competitor making the
 fastest time of the season being a member of
 the B.A.R.C. Yorkshire Centre resident in or
 working in the County of Yorkshire

The Arnold Burton Trophy
 Presented to the competitor running in
 classes 11 to 13 inclusive who is a member
 of the B.A.R.C. Yorkshire Centre and who
 over the season scores the most marks on the
 Bogey Time Improvement scoring system

The Richard Sutherland Trophy
 Presented to the competitor running in
 classes 6 to 10 inclusive who is a member of
 the B.A.R.C. Yorkshire Centre resident in or
 working in the County of Yorkshire and who
 over the season scores the most marks on the
 Bogey Time Improvement scoring system

The Appleyard Group Trophy

Presented to the competitor running in
 classes 6 to 8 inclusive who records the
 fastest time of the season in those classes

The Wallace Arnold Trophy

Presented to the competitor running in
 classes 1 to 3 inclusive who records the
 fastest time of the season in those classes

The Total Trophy

Presented to the competitor running in
 classes 1 to 5 inclusive who over the year
 shows the greatest improvement over the
 record standing for their class at the start
 of the season

The Scrutineers' Trophy

Presented at the discretion of the R.A.C.
 Scrutineers to the competitor who in their
 opinion regularly presents the best turned
 out car for scrutineering

The John Bindloss Trophy

Presented at the discretion of the BARC
 Harewood Committee to the new competitor who
 has, in their opinion, shown the greatest
 promise in speedclimbing, or to the establi-
 shed competitor who, not having been a regu-
 lar winner, shows the greatest improvement
 in the season

All references to "The County of Yorks-
 hire" above refer to the true County of the
 Three Ridings as it was before the carve-up
 of Local Government reorganisation

CURRENT HOLDERS OF THESE TROPHIES

The Yorkshire Post Trophy	
Martin Bolsover.....	36.12
The Jack Farrar Trophy	
Jim Thomson.....	38.85
The Arnold Burton Trophy	
Peter Harper.....	82.01
The Richard Sutherland Trophy	
Paul Tankard.....	87.21
The Appleyard Group Trophy	
Graham Oates.....	46.30
The Wallace Arnold Trophy	
Mike Kerr.....	45.38
The Total Trophy	
Brian Walker.....	+0.75
The Ford Woodhead Cup	
Simon Clark.....	45.97



a better finish faster

GUYSON

BEADBLAST

**Blast Cleaning Machines
Manual & Automatic**

Guyson International Limited

PO Box 18, Otley, West Yorkshire LS21 1RD.

Tel (0756) 69911 Telex 51542



HAREWOOD RECORDS

16/9/62	A. Lanfranchi (Elva Mk6)....	*51.61
21/4/63	C.K.W.Schellenberg (Lister)....	*49.79
9/6/63	A.G.Wood (Cooper Monaco)....	51.85
8/9/63	P.Bosh-Jones (Lotus 22).....	*46.72
29/9/63	C.Whitehead (Elva Mk7).....	53.52
12/4/64	J.R.Walton (Walton Bristol)....	49.39
24/5/64	A.E.Marsh (Marsh Special)....	*45.16
12/7/64	I.C.Batty (Lotus Mk7).....	50.75
13/9/64	P.Westbury (Ferguson P.99)....	*44.45
4/4/65	P.H.Meldrum (Lotus Allard)....	46.02
9/5/65	P.H.Meldrum (Lotus Allard)....	46.50
20/6/65	F.H.Meldrum (Lotus Allard)....	44.90
18/7/65	M.J.Smith (Mallock U2Ford)....	49.87
12/9/65	F.H.Meldrum (Lotus Allard)....	49.27
1/5/66	P.H.Meldrum (Lotus Allard)....	46.20
5/6/66	P.G.Lawson (Brabham Ford)....	46.76
26/6/66	P.H.Meldrum (Lotus Allard)....	45.99
24/7/66	J.A.H.Lambert (Cooper MK6)....	51.75
11/9/66	P.H.Meldrum (Lotus Allard)....	45.99
26/11/66	P.Westbury (Felday 5 BRM)....	60.84
2/4/67	P.G.Lawson (Brabham Ford)....	49.14
30/4/67	B.Eccles (Brabham Olds).....	44.46
25/6/67	B.Eccles (Brabham Olds).....	45.16
23/7/67	R.G.Winder (Elva Mk.6).....	50.73
10/9/67	A.E.Marsh (Marsh Buick).....	*42.94
7/4/68	P.G.Lawson (B.R.M. 4WD).....	45.57
28/4/68	P.G.Lawson (B.R.M. 4WD).....	43.65
16/6/68	P.G.Lawson (B.R.M. 4WD).....	*42.86
21/7/68	D.R.Jackson (Lotus 23B Ford)....	48.91
15/9/68	P.G.Lawson (B.R.M. 4WD).....	*41.43
20/4/69	D.Hepworth (Hepworth FF).....	42.11
1/6/69	D.Hepworth (Hepworth FF).....	43.20
20/7/69	C.J.Parker (Porsche 904).....	48.96
10/8/69	J.Johnstone (Brabham Buick)....	42.20
14/9/69	N.Williamson (McLaren M10A)....	42.08
19/4/70	N.Williamson (McLaren M10A)....	*40.25
17/5/70	R.Thwaites (Brabham Buick)....	43.12
28/6/70	D.Hepworth (Hepworth FF).....	40.25
26/7/70	A.Merrick (E.R.A. R1A).....	51.18
13/9/70	D.Hepworth (Hepworth FF).....	40.69
25/4/71	D.Hepworth (Hepworth FF).....	42.76
23/5/71	J.A.H.Lambert (Cooper T.86)....	49.45
27/6/71	D.Hepworth (Hepworth FF).....	40.52
25/7/71	E.N.Corner (E.R.A. R4D).....	47.08
11/9/71	D.Hepworth (Hepworth FF).....	*40.10
12/9/71	R.T.Lane (McLaren M10B).....	*39.57
23/4/72	R.T.Lane (McLaren M14D).....	40.57
21/5/72	D.R.Good (Martin BMB).....	44.01
25/6/72	R.T.Lane (McLaren M14D).....	39.68
23/7/72	R.Scott*Moncrieff (Kincraft)....	44.15
10/9/72	M.MacDowel (Brabham BT36X)....	*39.14
24/9/72	R.Thwaites (McLaren M10A)....	*38.47
22/4/73	R.T.Lane (McLaren M14DF1)....	45.21
20/5/73	R.T.Lane (McLaren M14DF1)....	42.66
24/6/73	M. MacDowel (Brabham BT36X)....	38.52
22/7/73	A.Mountain (Leda Chevrolet)....	44.70
9/9/73	R.T.Lane (McLaren M14DF1)....	38.81
30/9/73	M.MacDowel (Brabham BT36X)....	39.50
14/4/74	C.F.Cramer (March 74B Hart)....	40.67
2/6/74	M.MacDowel (Brabham BT36X)....	39.23

7/7/74	M.MacDowel (Brabham BT36X)....	38.59
4/8/74	R.T.Lane (McRae GM1).....	39.15
29/9/74	M.MacDowel (Brabham BT36X)....	41.14
20/4/75	R.T.Lane (Fenny GM1 Chev)....	41.04
1/6/75	P.A.Mawson (Jomo Lotus).....	46.37
6/7/75	R.T.Lane (McRae GM1).....	39.06
3/8/75	R.T.Lane (McRae GM1).....	38.89
28/9/75	R.T.Lane (McRae GM1).....	39.96
18/4/76	R.T.Lane (McRae GM1).....	40.25
30/5/76	B.Pitt (Paola Ford).....	50.75
4/7/76	R.T.Lane (McRae GM1).....	38.72
1/8/76	R.T.Lane (McRae GM1).....	38.72
26/9/76	A.D.Osborn (Pilbeam R22 DFV)....	39.59
9/4/77	A.D.Osborn (Pilbeam R22 DFV)....	40.42
10/4/77	R.T.Lane (March 741 DFV)....	46.26
15/5/77	M.D.Griffiths (March 74P)....	38.82
19/6/77	J.Johnstone (Brabham BT18)....	42.51
31/7/77	R.T.Lane (March 741 DFV)....	*38.41
25/9/77	R.T.Lane (March 741 DFV)....	41.45
9/4/78	C.F.Cramer (Marcq 76a Ford)....	38.75
14/5/78	D.T.Franklin (March 722 BMW)....	42.38
25/6/78	S.Curtis (Mallock U2 17B)....	45.89
30/7/78	R.T.Lane (March 741 DFV)....	42.78
17/9/78	C.F.Cramer (March 76a Ford)....	*38.39
15/4/79	J.Johnstone (Brabham BT30)....	41.01
13/5/79	F.P.Kaye (Pilbeam MP31 DFV)....	*38.18
24/6/79	J.Foran (B.L.Cooper S).....	51.76
29/7/79	C.F.Cramer (March 782 Hart)....	38.23
16/9/79	C.F.Cramer (March 782 Hart)....	*38.04
13/4/80	M.D.Griffiths (Pilbeam MP40)....	*37.79
1/6/80	C.F.Cramer (March 782 Hart)....	*37.46
20/7/80	F.P.Kaye (Pilbeam MP22 DFV)....	39.48
31/8/80	R.T.Lane (March 79 DFV).....	37.85
21/9/80	M.D.Griffiths (Pilbeam MP40)....	37.48
19/4/81	J.R.F.Thomson (Pilbeam MP40)....	38.89
6/6/81	K.F.Tankard (TVR Tuscan)....	45.49
7/6/81	J.R.F.Thomson (Pilbeam MP40)....	37.65
12/7/81	J.R.F.Thomson (Pilbeam MP40)....	*36.72
23/8/81	J.R.F.Thomson (Pilbeam MP40)....	36.75
27/9/81	A.D.Osborn (Pilbeam MP41 DFV)....	39.24
11/4/82	J.R.F.Thomson (Pilbeam MP40)....	37.51
15/5/82	D.Montague (Ensign LNF3 BDA)....	43.57
16/5/82	J.R.F.Thomson (Pilbeam MP40)....	*36.64
11/7/82	M.P.Bolsover (Pilbeam MP50)....	*36.42
21/8/82	A.N.Lane (Pilbeam MP51 BMW)....	40.85
22/8/82	J.R.F.Thomson (Pilbeam MP40)....	36.45
19/9/82	M.P.Bolsover (Pilbeam MP50)....	*36.28
3/4/83	J.F.Thomson (Pilbeam MP40)....	41.88
14/5/83	C.M.P.Speers (Mallock U2 24)....	47.06
15/5/83	M.P.Bolsover (Pilbeam MP50)....	39.21
12/6/83	R.T.Lane (Pilbeam MP51).....	37.69
10/7/83	M.P.Bolsover (Pilbeam MP50)....	*36.12
21/8/83	M.P.Bolsover (Pilbeam MP50)....	36.29
18/9/83	M.P.Bolsover (Pilbeam MP50)....	36.29
22/4/84	J.F.Thomson (Pilbeam MP40)....	39.14
19/5/84	F.J.Donnely (MallockU2 18)....	44.83
20/5/84	T.D.F.Thomson (Pilbeam MP50)....	38.45
10/6/84	T.D.F.Thomson (Pilbeam MP50)....	37.73
8/7/84	M.D.Griffiths (Pilbeam MP55)....	36.98
19/9/84	T.D.F.Thomson (Pilbeam MP50)....	37.38

Bootham Engineers



use modern repair and refurbishment techniques such as **FLAME SPRAYING** of steel, ceramics and bronze, **MIG, TIG** and **SUBMERGED ARC WELDING** for heavier repairs. **WHITE METALLING** of bearings. **NICKLE AND HARD CHROMIUM PLATING**. Full range of **MACHINING** and **MACHINE GRINDING**. Over 10 tonnes lifting, largest machine capacity 33 feet long a 6 feet diameter, for

Mechanical Repairs

SHIPPING REPAIRS include Propeller hubs - variable pitch, winches, hydraulic rams, engine liners, rudders and stocks, propeller shafts, stern tube bearings.

CHEMICAL INDUSTRY REPAIRS include pumps, turbine bearings, turbine elements, compressors, centrifuges, emulsifiers, mixers and agitators.

PRINTING INDUSTRY Reconditioning of printing machine cylinders and ink rollers by flame spraying.

ALL INDUSTRIES that have any form of machinery that wears out need our services.

FAST, RELIABLE SERVICE, YOU CAN DEPEND ON US

COLLECTION AND DELIVERY throughout the UK using our own transport up to 10 tonnes contactable via "radiopaging" from:

Head Office : Melrose Works, Hull Road, York YO1 3JF

Tel: (0904) 412521

BRITISH AUTOMOBILE RACING CLUB

YORKSHIRE CENTRE



Harewood

SPEED CLIMB



1st Runs: Classes 1 - 18 inclusive

2nd Runs: Classes 1 - 18 inclusive

Run-Off: Combined Run-Off for the B.A.R.C. and Guyson Harewood F.T.D. Awards Series.

* denotes Yorkshire Centre Member

S denotes competitor has been allocated Sunday Practice

Class 1 - TOURING CARS - Up to 1,150 c.c. Bogey 67.20
Record: J.Foran (Hillman Imp) 18/9/83 - 49.20

No.	Name	Car	c.c.	Hometown	Run 1	Run 2
21	Dave Bacon*S Entrant: Lancs & Ches C.C./H.J.Quick Ltd., Manchester	Hillman Imp Hartwell	998	Sinfin, Derby
21	Philip Cooper*S Entrant: Lancs & Ches C.C./H.J.Quick Ltd., Manchester	Hillman Imp Hartwell	998	Alvaston, Derby
22	Koy Stone*	Hillman Imp Carter	998	Chaddesden, Derby
22	Carl Stone*	Hillman Imp Carter	998	Chaddesden, Derby
23	Bobby Fryers*S	Austin Mini Cooper S	1071	Bradley, Keighley

Class 2 - TOURING CARS - Over 1,150 c.c. and up to 1,500 c.c. Bogey 65.06
Record: R.N.Porter (Austin Mini Cooper S) 7/7/74 - 47.06

No.	Name	Car	c.c.	Hometown	Run 1	Run 2
26	Archie Inglis*S	Ford Anglia	1297	St. Annes, Lancs
27	Philip Ennew	Austin Mini Cooper S	1275	Sunderland
28	Grayam Barnes*	ARC Mini Metro 1.3S	1275	Ramsbottom, Bury
29	Jeremy Pogson* Entrant: Strikes Garden Centres, Leeds	B.L. Mini 1275 GT	1293	Bramhope, Leeds
30	Steve Owen* Entrant: M.S.J. Motorspares, Leeds	B.L. Mini	1275	Adel, Leeds
31	Elizabeth Wearden*	Ford Escort Sport	1298	Solihull, W.Midlands
31	Ian Wearden*	Ford Escort Sport	1298	Solihull, W.Midlands
32	Neil Jackson*S Entrant: Union Tarpaulin Company, Hunslet, Leeds	B.L. Mini 1275 GT	1293	Skelton-on-Ure
33	Neil Turner*S	Austin Mini Cooper S	1275	Wakefield
34	Geoff Howarth*S	Austin Mini Cooper S	1275	Holmfirth, Hudds
35	Nigel Clegg* Entrants: Steermaster (Rochdale) Ltd., and Lancs & Ches C.C./H.J.Quick Ltd., Manchester	Austin Mini Cooper S	1293	Rochdale, Lancs



**GET IT
DELIVERED
TO YOUR
DOORSTEP**

Contact us by phoning



**ASSOCIATED
FRESH FOODS
LEEDS 440141**

The Photocopying Specialists

BRAMLEY BUSINESS MACHINES

**28a Park Place
Leeds 1.**

Tel: 438648

*Official RANK XEROX Copier dealers
low cost reconditioned copiers a speciality.
Also discount copier supplies on all types of
copying machines.*

**We provide the on-site results
Production Service here today**



GUYSON HAREWOOD HILL CLIMB CHAMPIONSHIP

Class 3 - TOURING CARS - Over 1,500 c.c. Bogey 63.06
Record: M.R.Kerr (Vauxhall Chevette HSR) 10/6/84 - 44.33

No.	Name	Car	c.c.	Hometown	Run 1	Run 2
38	John Asquith	Reliant Scimitar GTE	2994	Maidenhead, Berks
39	Eric Haigh S	Colt Lancer Turbo Entrant: Acorn Computer/Vegantune	1997 T	Wooldale, Holmfirth
40	Honnie Craik*S	Ford Escort XR3i	1596	Edinburgh, Scotland
41	Nick Hill	Gilbern Invader III Entrant: Gilbern Owners Club Ltd., Highgate, London	2994	Braintree, Essex
42	John Yardley*	Ford Capri	2000	Asselby, Coole
43	Nick Vandervell*	Gilbern Invader III Entrant: Gilbern Owners Club Ltd., Highgate, London	3000	Sheen Common, SW14
44	Nigel Ellis*	Gilbern Invader II Entrant: Gilbern Owners Club Ltd., Highgate, London	3000	Highgate, London
45	Paul Simson*S	Vauxhall Chevette Entrant: Simsons Photographers, Beverley	2300	Leconfield
46	George Swinbourne*	Ford Escort Entrant: Lancs & Ches C.C./H.J.Quick Ltd., Manchester	2000	Shaw, Oldham
47	Mike Kerr*	Vauxhall Chevette HSR Entrant: GM Dealersport/Shell Oils U.K./Thompson Group	2300	Mkt. Weighton

Class 4 - SPECIAL SALOON CARS - Up to 1,300 c.c. Bogey 60.64
Record: A.I.Cobb (Skoda RS Coupe) 10/6/84 - 42.63

No.	Name	Car	c.c.	Hometown	Run 1	Run 2
50	Stuart Paley*	B.L. Mini	1275	Horsforth, Leeds
51	John MacDonald	Midas Mk. 2 B.L.	1275	Chorley, Lancs
52	Maxi Stuart*	B.L. Mini Cooper	1298	Southport, Lancs
53	Bill Owen*	B.L. Mini Cooper S Entrant: Sheffield & Hallamshire Motor Club, Sheffield	999	Sheffield, S.Yorks
53	Bob Needham*	B.L. Mini Cooper S Entrant: Sheffield & Hallamshire Motor Club, Sheffield	999	Sheffield, S.Yorks
54	Chris Cramer	Reliant Kitten	1300	Stroud, Glos.
54	Marc Cramer	Reliant Kitten	1300	Stroud, Glos.
55	Martin Pieraccini S	Maguire Hartwell Imp	998	Inverness, Scotland
56	Harry Simpson*S	Camargue Stiletto Entrant: Edinburgh Aluminium Products, Edinburgh	998	Corstorphine, Edinburgh
57	Tony Tewson	Davrian Chrysler Imp	1130	Leamington Spa
57	Ian Fidoe*	Davrian Chrysler Imp Entrant: Nayler Road & Motorsport, Bridgnorth	1130	Worcester
58	Dave Whitehead*	Chrysler Stiletto Ford	1294	South Yardley, Brum
59	Alastair Cobb*	Skoda S110R BDH Entrant: Frank Cobb Group, Sheffield	1298	Sheffield, S.Yorks

SPORT ON RADIO AIRE. IT'S THE NEXT BEST THING TO BEING THERE.



Every Saturday there's big match coverage of Leeds United. On Sundays we bring you a full programme of Rugby League.

And on Wednesdays there's full mid-week sports coverage and a look at local amateur sport.

That's 3 major sports shows every week—plus sports news throughout the day, every day. Radio Aire—First For Sport.

Radio Aire

362

It's all on Aire on 362

BROADCASTING ON 362m MW (828 kHz)
and 94.6 STEREO VHF.

RADIO AIRE, 51 BURLEY RD, P.O. BOX 362, LEEDS, LS3 1LR
TEL: SWITCHBOARD/SALES—LEEDS 452299,
'AIRE ACTION'—LEEDS 456456, 'PHONE-IN'—LEEDS 455362.



HOW DID WE DO WITHOUT IT?

GUYSON
INTERNATIONAL**GUYSON HAREWOOD
HILL CLIMB CHAMPIONSHIP**

Class 5 - SPECIAL SALOON CARS - Over 1,300 c.c. Bogey 59.36
Record: B.K.Walker (Skoda Coupe Hart) 19/9/84 - 40.71

no.	Name	Car	c.c.	Hometown	Run 1	Run 2
62	Bob Claxton*	Vauxhall Firenza	2600	Birstwith, Harrogate
63	Brian Walker*	Skoda Coupe Hart 425R	2500	Longridge, Preston

Entrant: B.K.W. Racing, Ribchester, Preston

Class 6 - "MARQUE" SPORTS CARS - Up to 1,500 c.c. Bogey 65.16
Record: D.W.Pickstone (M.G. Midget) 10/6/84 - 47.07

no.	Name	Car	c.c.	Hometown	Run 1	Run 2
66	Ian Carpenter*	M.G. Midget	1275	Peaketh, Cheshire
67	David Gardner*	M.G. Midget	1275	Chester
68	Carey Saunders	Marcos GT Ford	1500	Heaton Mersey
69	John Cornall*S	M.G. Midget	1275	Blackpool, Lancs

Entrant: Wyre & District Motor Club, Hambleton, Blackpool

70 Dave Pickstone*S M.G. Midget 1293 Radcliffe, M'c'r
Entrant: Lancs & Ches C.C./H.J.Quick Ltd., Manchester

Class 7 - "MARQUE" SPORTS CARS - Over 1,500 c.c. and up to 2,600 c.c. Bogey 63.25
Record: J.W.Goodliff (Lotus Elan) 28/6/70 - 45.25

no.	Name	Car	c.c.	Hometown	Run 1	Run 2
73	Fiona Willis	Morgan 4/4 Ford	1600	Glasgow
73	James Willis	Morgan 4/4 Ford	1600	Glasgow
74	Christian Mineeff	Lancia Stratos	2400	Goostrey, Cheshire
75	David Bainbridge	Lotus Esprit S2	1973	North Shields
76	Colin Wheeler*	Triumph TR3A	2138	Houghton-le-Spring
77	Brian Lee*	Lotus Elan	1558	Leeds, West Yorks
78	Graham Oates*	Lotus Europa	1594	Formby, Liverpool

Entrant: Lancs & Ches C.C./H.J.Quick Ltd., Manchester

Class 8 - "MARQUE" SPORTS CARS - Over 2,600 c.c. Bogey 62.88
Record: P.Garland (Morgan Plus 8) 23/8/81 - 44.88

no.	Name	Car	c.c.	Hometown	Run 1	Run 2
31	Hew Dundas S	Ferrari 308 GT4	2926	London W6
32	Roger Reynolds*	Triumph TR8	3528	Wilmslow, Cheshire

Entrant: Lancs & Ches C.C./H.J.Quick Ltd., Manchester

33 Tim Dyno-Rod Caldicott Porsche 911 Carrera 2700 White-Ladies-Aston
34 Josh S. W. Sadler*S Porsche 911 Carrera RS 2687 Amersham, Bucks.
35 John Swift* Ferrari 308 GTB 2926 Selby, N. Yorks

When you think kettles, think KEMATAL®

Acetal copolymer

Together they make a great cuppa

Today most new electric kettles and water jugs are using Kematal® for the bodies and lids, following the proven success of the first kettle to use Kematal® for the body – the 'Futura'.

Kematal® is an engineering material that is strong, resilient to impact, clean and hygienic. The material has been proven in numerous domestic applications over many years.

Kematal® is approved for use with drinking water and meets the requirements of the Food and Drug Administration (FDA) for use in contact with food.

Kematal® is used in electric kettles manufactured by:–
Haden, Mellerware, Rowenta, Russell Hobbs, Swan, Tefal...



For more information about Kematal® in kettles fill in the coupon today, or write to:
Celanese Limited,
78/80 St Albans Road,
Watford, Herts,
WD2 4AP.
Tel (0923) 33616.

I would like more information on Kematal® acetal copolymer
I would like more information on Kematal® in kettles

Name _____ Position _____

Company _____

Address _____

Tel No. _____

Kematal® is a Registered Trade Mark of the Celanese Corporation





GUYSON HAREWOOD HILL CLIMB CHAMPIONSHIP

Class 9 - G.T. & MODIFIED SPORTS CARS - Up to 1,600 c.c. Bogey 60.36
 Record: L.C.Barter (Davrian Hartwell VI) 16/9/79 - 42.36

no.	Name	Car	c.c.	Hometown	Run 1	Run 2
38	Nick Drought	Ginetta G15 Imp	998	Chorley, Lancs
39	John Hardy*	Worth Valley M.G. Midget	1340	Whitby, N.Yorks
40	Tony Croft	Lotus 7	1598	Severnstoke, Worcs.
41	Paul Turner	Clan Crusader	1040	Evesham, Worcs.
Entrant: Vale Frozen Foods, Evesham, Worcs.						
42	Tony Hall*	Lotus Super 7	1598	Cramlington
43	John Pringle*	Lotus 7 S4	1598	Bishop Auckland
44	John Atkinson*	Lotus Elan	1600	Keyworth, Notts
44	Ron Birkett*	Lotus Elan	1600	Southwell, Notts.
45	Bob Campbell*	Lotus 7	1600	Gee Cross, Hyde
46	Rob Welch*	Caterham Super 7	1598	Cherry Willingham
47	Leon Bachelier*	Lotus 7	1600	Addingham, Ilkley
48	Bob Dayson*	Turner Mk. II Cosworth	1594	Brereton Cross
Entrant: Cougar Developments Ltd., Brereton Cross, Rugeley, Staffordshire						
49	Ken Snailham	Lotus 7 S1	1580	Quorn, Leics.

Class 10 - G.T. & MODIFIED SPORTS CARS - Over 1,600 c.c. Bogey 59.77
 Record: K.P.Tankard (T.V.R. Tuscan Ford) 8/7/84 - 41.06

no.	Name	Car	c.c.	Hometown	Run 1	Run 2
42	David Ellis Evans	Dutton Phaeton Ford	1993	Corwen, Clwyd
43	Tim Mason	Porsche 911 SC	2997	Redditch, Worcs
44	Peter Garland*S	Porsche 911 Carrera	3506	Malvern, Worcs.
44	Nigel Garland*S	Porsche 911 Carrera	3506	Maidenhead, Berks
45	Tony Bancroft*	Porsche 3.3 930 Turbo	3300	T Burley Woodhead
46	Paul Tankard*	T. V. R. Tuscan Ford	4727	Lightcliffe, W.Y.

Class 11B - CLUBMANS SPORTS CARS - CLASS B - Up to 1,600 c.c. Bogey 58.03
 Record: C.Hart (Centaur 84B Close Ford) 10/6/84 - 44.85

no.	Name	Car	c.c.	Hometown	Run 1	Run 2
49	Geoff Ainsworth*S	"Gala" Clubman Ford	1600	Barton, Preston
Entrant: Preston Automobile Club, Barton, Preston						
10	Peter Green*	Centaur 84B Close Ford	1600	Skelmanthorpe
10	Chris Hart*	Centaur 84B Close Ford	1600	Sheffield, S.Y.





PORSCHE
in
Yorkshire.



944
Here Now!

JCT600

THE PORSCHE CENTRE
Apperley Lane, Yeadon,
Leeds LS19 7BZ
Tel: (0532) 502231



GUYSON HAREWOOD HILL CLIMB CHAMPIONSHIP

Class 11A - CLUBMANS SPORTS CARS - CLASS A - Up to 1,700 c.c. Bogey 58.03
 Record: D.A.Grace (Mallock U2 14/25 Beattie) 20/5/84 - 39.86

No.	Name	Car	c.c.	Hometown	Run 1	Run 2
113	Tom Wilson S	Gryphon C74 Ford	1600	Brightons, Falkirk
114	Pat Donnelly*	Mallock U2 18 Ford	1700	Maryport, Cumbris
115	John Cartside*	Mallock U2 Ford	1700	Fixby, Huddersfield
116	John Burrell*	Mallock U2 8/11 Ford	1600	Great Ouseburn
117	Michael Radigan*	Mallock U2 20 Ford	1700	Middlesborough
118	Redvers Arnold*	Mallock U2 20 Ford	1700	Middlesborough
119	Joe Ward*	Ward WD7 Ford/Holbay	1700	Pickering, N.Y.
	Entrant: Motor Refinisher Supply Co.(Sales) Ltd., Pickering, York & Hull					
120	Kenny Allen S	Vision V84 Nelson	1700	Crossford, Lanark
121	John Istead*S	Mallock U2 14/18/29 WPB	1700	Crawley, Sussex
	Entrant: Auto Performance Magazine, Croydon, Surrey					
322	Ray Harper*	Mallock U2 21/24B Cham.	1700	Walkley, Sheffield
	Entrant: Rileys Furnishings Ltd., Huddersfield					
122	Peter Harper*	Mallock U2 21/24B Cham.	1700	High Green, Sheff.
	Entrant: Rileys Furnishings Ltd., Huddersfield					
323	Allan Warburton*	Mallock U2 14/25 Beattie	1700	Swinton, M'c'r
123	David Grace*	Mallock U2 14/25 Beattie	1700	Guisley, Leeds

Class 12 - SPORTS RACING & CLUBMANS CHASSIS CARS - Up to 1,600 c.c. Bogey 57.46
 Record: C.P.G.Wardle (Mallock U2 21 BDA) 22/8/83 - 39.46

No.	Name	Car	c.c.	Hometown	Run 1	Run 2
126	Des Richardson*	Mallock U2 18B Ford T/C	1594	Spondon, Derby
	Entrant: Lancs & Ches C.C./H.J.Quick Ltd., Manchester					
127	John Bateman*	Mallock U2 24 Beattie T/C	1598	Honeybourne, Evesham
	Entrant: Honeybourne Mouldings Steel/Fibreglass Car Panels, Honeybourne, Evesham					
128	Bob Prest*	Mallock U2 23 BDA	1598	Croxdale, Durham
129	Bill Wood*S	Mallock U2 18 BDA	1600	Edinburgh
	Entrant: Leicester Building Society					

Class 13 - SPORTS RACING & CLUBMANS CHASSIS CARS - Over 1,600 c.c. Bogey 56.72
 Record: J.R.F.Thomson (Pilbeam MP43 Hart) 18/9/83 - 38.72

No.	Name	Car	c.c.	Hometown	Run 1	Run 2
132	Allen Johns S	Mallock U2 20/21B BDA	1700	Rumford, Falkirk
133	Alex Graham*S	Mallock U2 20 Agra BDA	1700	Newmains, Wishaw
134	George Tatham*	McLaren M12C Chevrolet	7200	Norton, Malton
335	Maggie Blankstone*	Mallock U2 20/25 Hart	2000	Claverley, Wolves
	Entrant: Worfield Garage, Bridgnorth					
135	Peter Blankstone	Mallock U2 20/25 Hart	2000	Claverley, Wolves
	Entrant: Worfield Garage, Bridgnorth					

continued.....

Wherever you live - a visit to our newly extended showrooms is well worth a visit.

OF HIGH ST.
Rileys
FURNISHINGS LTD.

One of the finest selections of brand named furniture in Yorkshire at prices that you will find are more than competitive

● *Your time will not be wasted!!*

● Huddersfields leading, privately owned furnishing store.

NORWICH UNION HOUSE
HIGH STREET
Telephone 25049



STAR DRIVERS
THE HARPERS BROTHERS
COMPETING IN CLASS !!

LAWTONS LTD.

**Suppliers of Steel & Non-Metallic
Strapping Systems
Stretchwrap Systems**

*Specialists in Machines and Materials
with an after-sales service to match*

Where quality counts - Choose **Lawco**

Lawco House, 60 Vauxhall Road, Liverpool L69 3AU
Tel. 051-236 2515 Telex 628157

GUYSON HAREWOOD HILL CLIMB CHAMPIONSHIP

Class 13 - SPORTS RACING & CLUBMANS CHASSIS CARS - Over 1,600 c.c. continued

No.	Name	Car	c.c.	Hometown	Run 1	Run 2
336	Jim Robinson*	Mallock U2 21 Hart/Marks	2200	Loughborough
	Entrant: Team Alno Racing Built-in Kitchens, Woodborough, Nottingham					
136	Charles Wardle*S	Mallock U2 21 Hart/Marks	2200	Woodborough, Notts
	Entrant: Team Alno Racing Built-in Kitchens, Woodborough, Nottingham					
11	Tim Thomson*	Pilbeam MPB 43 Hart PMED	2500	Harrogate, N.Y.
	Entrant: Guyson International Ltd., Otley					
1	Martin Bolsover*	Pilbeam MPB 43 Hart PMED	2500	Chaddesley Corbett
	Entrant: Guyson International Ltd., Otley					

Class 14 - PRE-1980 FORMULA FORD 1600 RACING CARS - Up to 1,600 c.c. Bogey 63.97
Record: A.J.Stringer (Crossle 30F Minister) 19/9/84 - 44.77

No.	Name	Car	c.c.	Hometown	Run 1	Run 2
139	Peter Bellhouse*S	Merlyn 29B Ford-Piper	1600	Methley, Leeds
140	Mike McDermott*S	Van Diemen RF78 Minister	1600	Littleborough, Lancs
141	David Sturdy*	Reynard FF77 Ford	1600	East Bowling, Bfd
142	Bob Cartledge*	Hawke DL11 Roland	1600	Tuxford, Newark
343	Tony "Baffa" Harris	Van Diemen RF79 Scholar	1600	Bradway, Sheffield
143	Simon Clark*	Van Diemen RF79 Scholar	1600	Scarcroft, Leeds
	Entrant: Design & Fittings Ltd., Wetherby					
144	Alan Stringer*	Crossle 30F Cheshire	1600	Knaresborough, N.Y.

Class 15A - RACING CARS - Up to 500 c.c. Bogey 59.36
Record: P.E.Voigt (Voigt Renwick Special) 7/7/74 - 44.84

No.	Name	Car	c.c.	Hometown	Run 1	Run 2
347	David Docherty	Cooper Heyward Special	500	Upton-by-Chester
147	Thomas Docherty	Cooper Heyward Special	500	Upton-by-Chester
148	Jim West	Johnnie Walker Honda	498	Bromsrove, Worcs
349	John Perkins	Johnnie Walker Honda	500	Wellingborough
149	Robert Reeves	Johnnie Walker Honda	500	Wellingborough
350	Bertie Beeden*	Jedi I Suzuki	492	Irthlingborough
	Entrant: John Corbyn Motors, Wellingborough					
150	John Corbyn*	Jedi I Suzuki	492	Wellingborough
	Entrant: John Corbyn Motors, Wellingborough					



When only the best will do.



Where quality counts, choose **LENKO**
LENKO HOUSE, 20 WINDMILL LANE, LONDON E15 3AJ
Tel: 051-236 2511 Fax: 020167

The BARC YORKSHIRE CENTRE

wishes to congratulate

Ken Snailham

Winner of the Aston Martin British Hill Climb Leaders
Championship 1984.

Tim Thomson

Winner of the Guyson International British Award
of Merit 1984.

Martin Bolsover

Winner of the Pace Petroleum National Hill
Climb Championship 1984.

Castrol/Beacon Radio Midland Hill Climb
Championship 1984.

The Birmingham Post Top Ten Hill Climb
Championship 1984.

Design & Fittings Ltd



For all:

- **STORE**
- **BANK AND**
- **BAR FITTINGS**
- **CONTRACT FURNITURE**
- **OFFICE FURNITURE**
- **SUSPENDED CEILINGS**

**Please contact
Simon Clark
at
SANDBECK WAY,
WETHERBY, WEST YORKSHIRE
Tel: 0937-64554**



GUYSON HAREWOOD HILL CLIMB CHAMPIONSHIP

Class 15 - RACING CARS - Over 500 c.c. and up to 1,100 c.c. Bogey 59.36
Record: L.C.Barter (Delta T.824 Hartwell) 8/7/84 - 40.82

No.	Name	Car	c.c.	Hometown	Run 1	Run 2
353	Mike Smith*	Delta T79/82 Talbot	1098	London W2
153	Chris Paterson	Delta T79/82 Talbot	1098	Southend-on-Sea
154	Allan Staniforth*	Terrapin Mk7D Imp/Mini	1088	Pateley Bridge
155	Richard Homer*	Ginetta G17 Imp	1100	Sutton Coldfield
156	Eryl Davies*	Pilbeam SP1 Cosworth BDJ	1098	Keighley, W.Yorks

Class 16 - RACING CARS - Over 1,100 c.c. and up to 1,600 c.c. Bogey 56.31
Record: M.P.Bolsover (Pilbeam MP50 BDA) 12/7/81 - 38.31

No.	Name	Car	c.c.	Hometown	Run 1	Run 2
159	Steve Lees	Chevron B45/47 BDA	1600	Sale, Cheshire
160	Peter Varley*	Ensign LN74M Ford BDA	1594	Silkstone, Barnsley
	Entrant: Glossop Superalloys Ltd., Glossop					
161	Terry Clifford S	Pilbeam MP45 Ford BDA	1600	Tewkesbury, Glos.
	Entrant: Cheltenham Cameras, Cheltenham					
362	Bob Oldaker*	March Austin Turbo 722	1142 T	Bromsgrove, Worcs
162	Andy Smith*	March Austin Turbo 722	1142 T	Droitwich, Worcs
163	Barrie Duttall	March 782 Langford BDA	1600	Gillingham, Kent
164	Tom Hughes*	March 742 FVA	1600	Stanley, Durham
365	Lynne Whitehead*	Chevron B38 Ford BDA	1600	South Yardley, Brum
165	Mike Brown*	Chevron B38 Ford BDA	1600	Broughton Astley
166	Brain Frazer*	March 782 FVA	1600	Stewarton, Ayrshire
167	Alan Newton*S	March Pilbeam MP28/R46 FVA	1600	Clitheroe, Lancs
368	Marcus Pye*	Gould 84/1 Langford BDA	1562	Basingstoke, Hants
168	David Gould*	Gould 84/1 Langford BDA	1562	Newbury, Berks

Class 17 - RACING CARS - Over 1,600 c.c. Bogey 54.12
Record: M.P.Bolsover (Pilbeam MP50 Hart) 10/7/83 - 36.12

No.	Name	Car	c.c.	Hometown	Run 1	Run 2
16	Eric Humphreys*	Chevron Toyota Novamotor	2000	Mirfield, W.Yorks
15	David Keer	Ralt RT1 Rover	3900	Woking, Surrey
14	Roger Willoughby	March Special Buick	3540	Sulhamstead, Reading
12	Tim Thomson*	Pilbeam MP50 OTJ Hart	2800	Harrogate, N.Yorks
	Entrant: Guyson International Ltd., Otley					
10	Chris Dowson*	Unidraw/Hepco/Pilbeam	5000	Pershore, Worcs
	Entrant: Unidraw Robotics Ltd., Cheltenham, Glos.					
6	Jim Thomson*	Pilbeam MP40 RXH Hart	2800	Timble, Otley
	Entrant: Guyson International Ltd., Otley					
4	Roy T Lane*	Pilbeam MP51 BMW	2700	Warwick
	Entrant: Steel King Safety Footwear, Warwick					

WARING & GILLOW MAPLES



Together
we furnish
Great Britain

Waring & Gillow

LEEDS
Lands Lane

SHEFFIELD
High St.

BRADFORD
Petergate

YORK
High Ousegate

BARNSELEY
New St.

DONCASTER
High St.

CHESTERFIELD
Burlington St.

Maples
HARROGATE
Parliament St.

Class 18 - HAREWOOD CLASSICS

Scored against Bogey in relevant class

No.	Name	Cl.	Car	c.c.	Hometown	Run 1	Run 2
171	Frank Woolley	3	Jowett Jupiter	1600	Bessacarr, Doncaster
172	Geoff McAuley	3	Jowett Jupiter	1486	York
173	Colin Elstrop*S	7	Triumph GT6	1998	Rippon Burn, Consett
374	Alex Tyson*	10	Marlin Ford	2000	Broughton-in-Furness
174	Melville Tyson	10	Marlin Ford	2000	Broughton-in-Furness
175	Colin Shute*	10	Jaguar E Type	3800	Tingley, Wakefield
376	Chris Mason*	10	Jaguar E Type	4235	Strensall, York
176	Haydn Spedding*	10	Jaguar E Type	4235	Cawthorne, Barnsley
177	Mike Hentall	12	Nimbus Special Cooper	1275	Coleford, Glos
378	Richard Netherwood†3		Rotrak Triumph Entrant: Rileys Furnishings Ltd., Huddersfield	2000	Newmill, Huddersfield
178	John Netherwood*	13	Rotrak Triumph Entrant: Rileys Furnishings Ltd., Huddersfield	2000	Newmill, Huddersfield
179	Paul Stringer*	14	Lotus 51 Ford	1600	Cuiseley, Leeds
180	David Fyfe	15	Cooper Mk8 JAP	1100	Peebles
181	Bev Fenby*	16	Chevron B15 Lotus Ford	1500	Rochdale, Lancs
182	Peter Speakman*	16	Brabham BT18 Ford	1600	Broughton-in-Furness
183	Jim Johnstone*	17	Brabham BT18 Oldsmobile	3528	Wetherby, N. Yorks

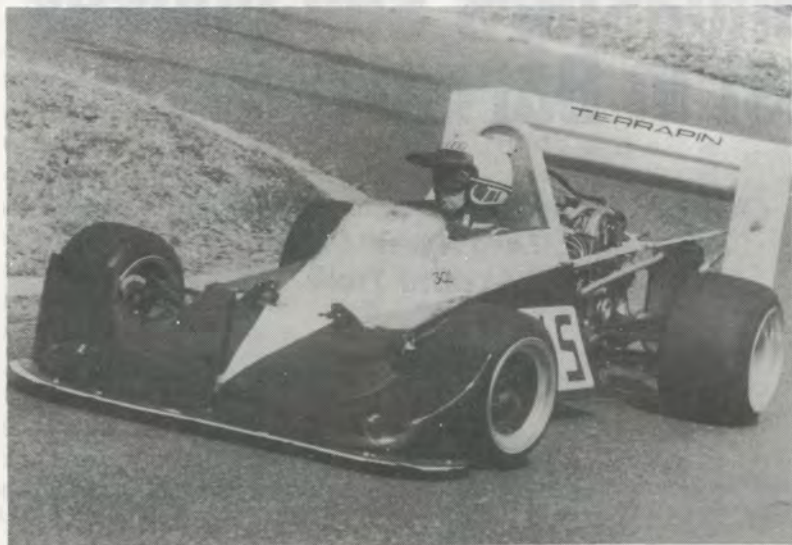

Alan Staniforth's Terrapin may not be eligible for the Harewood Classics but there are those who unkindly suggest that he might qualify in his own right.

LANCASTERS



Lancasters sell houses fast in Barnsley

*Chartered Surveyors • Estate Agents, Auctioneers
and Valuers, Land Agents and Valuers to the
Licensed Trade*

House Sales Dept: 13 Regent Street Barnsley South Yorkshire S70 2E1. Telephone: Barnsley (0226) 43221/2/3
Other Depts: 8 Regent Street, Barnsley, South Yorkshire S70 2EL. Telephone: Barnsley (0226) 41802/3 & 5274/5
Also at:

17 Market Street, Hemsworth, West Yorkshire WF9 4JY. Telephone: Hemsworth (0977) 612000

Partners: J.A.G. Lees B.Sc., F.R.I.C.S., H.R.S. Spedding A.R.I.C.S., D. Thompson F.R.I.C.S., F.S.V.A.
C.M. Rowlands A.R.I.C.S.

Associates: R.J.M. Walker A.R.I.C.S., I.P. Claxton, R.P. Marshall A.N.A.E.A.

Consultant: F. Howes F.R.I.C.S.

POSITIONS AFTER ROUND FIVE - 19th. AUGUST 1984

Name	22/4/84	20/5/84	10/6/84	8/7/84	19/8/84	Total
1 Alan Stringer	<u>17.78</u>	17.80	18.50	19.09	19.20	92.37
2 Mike Kerr	<u>17.62</u>	18.26	18.73	17.76	18.12	90.49
3 Brian Walker	17.93	<u>17.38</u>	18.24	18.01	18.65	90.21
4 David Grace	<u>17.28</u>	18.17	17.61	17.97	17.69	88.72
5 Alastair Cobb	17.55	17.63	18.01	<u>17.50</u>	17.76	88.65
6 Des Richardson	17.76	17.59	17.74	17.48	<u>17.34</u>	87.91
7 Dave Pickstone	<u>16.58</u>	17.87	18.09	17.37	<u>17.38</u>	87.29
8 Ray Harper	17.41	17.30	<u>17.22</u>	17.54	<u>17.34</u>	86.81
9 Mike McDermott	17.47	17.08	<u>17.06</u>	17.20	17.37	86.18
10 Peter Harper	17.55	<u>16.65</u>	17.23	17.09	17.62	86.14
11 Graham Oates	16.96	<u>16.92</u>	17.06	17.26	17.04	85.25
12 Geoff Howarth	<u>15.92</u>	16.86	17.23	17.32	17.77	85.10
13 Neil Turner	17.36	16.56	17.42	<u>15.47</u>	17.55	84.36
14 Neil Jackson	16.44	<u>15.04</u>	17.54	16.98	17.50	83.50
15 George Swinbourne	<u>15.96</u>	16.40	17.25	16.14	16.53	82.28
16 Bobby Fryers	16.63	16.42	16.65	<u>15.66</u>	16.31	81.67
17 Allan Warburton	<u>15.86</u>	16.98	16.28	15.94	16.58	81.64
18 Paul Simson	<u>15.48</u>	16.39	15.82	16.41	16.22	80.32
19 Bill Wood	15.45	16.41	17.05	<u>14.08</u>	16.40	79.39
20 Redvers Arnold	15.30	<u>14.99</u>	15.77	15.86	15.60	77.52
21 Joe Ward	<u>14.93</u>	15.13	15.53	15.78	16.11	77.48
22 Jim Thomson	14.88	<u>14.20</u>	15.39	15.59	15.70	75.76
23 Peter Firth	<u>13.88</u>	14.59	16.00	15.14	15.11	74.72
24 Michael Radigan	14.89	14.76	15.44	15.32	<u>13.90</u>	74.31
25 Mike Brown	<u>12.60</u>	14.08	14.58	15.60	15.80	72.66
26 Paul Tankard	17.35	17.57	xxxxx	18.71	18.31	71.94
27 Simon Clark	17.15	17.81	18.22	18.75	xxxxx	71.93
28 John Gornall	17.91	17.96	xxxxx	17.90	17.66	71.43
29 Nigel Clegg	17.14	16.20	xxxxx	17.79	17.81	68.94
30 Bob Cartledge	16.35	xxxxx	16.62	17.77	17.83	68.57
31 Charles Wardle	xxxxx	16.60	17.61	16.38	17.29	67.88
32 Tony Bancroft	16.53	17.31	16.77	17.30	xxxxx	67.91
33 David Sturdy	xxxxx	13.83	17.44	17.11	17.81	66.19
34 Tim Thomson	xxxxx	15.67	16.20	16.77	16.74	65.38
35 David Gould	xxxxx	14.62	16.83	16.39	17.31	65.15
36 Tony Birch	<u>12.08</u>	12.36	13.56	12.94	12.89	63.83
37 Dave Whitehead	xxxxx	15.62	16.19	15.28	16.47	63.56



Textile



Flocking



Equipment

SEBA

DEVELOPMENTS LIMITED

Townhead Mill, Main Street,
Addingham LS29 0PD
West Yorkshire
Telephone: (0943) 830991
Telex: 517773 Aspens G
(Leon Bachelier)

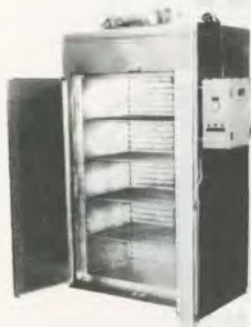

*Electric
Ovens*



*Electric Air
Heaters*

DESIGNERS AND MANUFACTURERS

Ovens - Bench Top Conveyor, Box etc

Electroplating - Bench Top
Equipment

Controllers - From Thermostats to
Thyristor Controllers

Infra-Red - Ovens, Heaters,
Controllers



Lead Melters

HAND LACEMAKING EQUIPMENT

From Sebalace (0943-831201)

(Jean Bachelier)

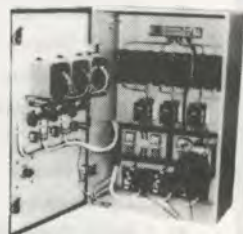

*Temperature Control
Equipment*



*Heated Pots
and Tanks for
Waxes, Glues, Plastics etc.*





Mike Kerr (above) currently leading the B.A.R.C. Hillclimb Championship and second in the Guyson International/Harewood Hillclimb Championship

Brian Walker (below) currently lying third in the Guyson International/Harewood Hillclimb Championship.

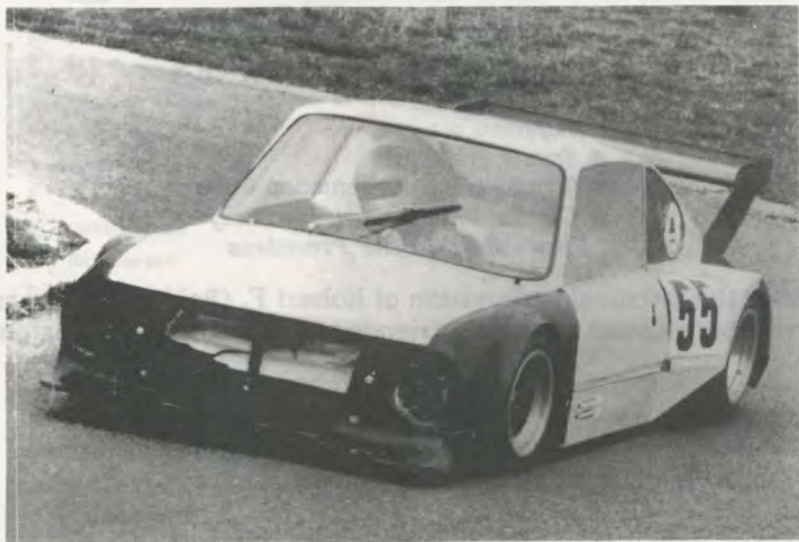

ANDREW PAGE LTD.

THE PROFESSIONAL PARTS PEOPLE

MAIN DISTRIBUTORS FOR
BOSCH AUTOMOTIVE EQUIPMENT BLAUPUNKT CAR RADIOS

LOCKHEED AND GIRLING BRAKE AND CLUTCH SPECIALISTS

SHOCK ABSORBERS – STEERING – SUSPENSION

ALL TYPES OF BATTERIES

53/59 MABGATE, LEEDS 2

TELEPHONES:

HARROGATE
68181

LEEDS
431951

WAKEFIELD
65727

William Goldsmith

23 COUNTY ARCADE
Telephone: 455161 & 451345

Suppliers of

- *Sports Prizes*
 - *Trophies and Presentation Cups*
 - *Clocks, Watches and Jewellery*
- Engraving on the Premises***

Under the personal supervision of Robert F. (Bob) Chesterman
who will be pleased to see old friends and welcome new customers

Repairs carried out to watches and clocks
Jewellery renovated and repaired
Valuations of your jewellery and silverware for Insurance
and Probate at moderate charge

**SPECIAL DISCOUNT TO ALL
B.A.R.C. MEMBERS**



GUYSON HAREWOOD HILL CLIMB CHAMPIONSHIP

After both Class Runs have been completed, the 10 eligible drivers who have recorded the 10 fastest times in those class runs are given the opportunity of making two special Championship Runs. Each of these runs is made in reverse order with the competitor who qualified the most slowly funning first and the fastest qualifier last. Points are scored for the HAREWOOD F.T.D. AWARDS on the basis of 10, 9, 8, 7, 6, 5, 4, 3, 2 & 1 for finishing in 1st. to 10th. places in the Championship Runs. There is also one Bonus Point for any competitor who, on the Championship Runs, beats the course record which was standing at the commencement of the meeting.

Record Before Meeting 36.12

On Class Runs		No.	Driver	1st. Run	2nd. Run	Posn	Champ Marks	New Total
Best Time	Posn							
.....	10
.....	9
.....	8
.....	7
.....	6
.....	5
.....	4
.....	3
.....	2
.....	1

F. T. D. AWARDS SERIES POSITIONS AFTER ROUND FIVE - 19th AUGUST 1984

Name	22/4/84	20/5/84	10/6/84	8/7/84	19/8/84	Total
1= Jim Thomson	10	6	8	6	9	39
1= Tim Thomson	xx	10	10	9	10	39
3 Charles Wardle	xx	4	7	5	7	23
4 David Grace	xx	8	4	3	6	21
5 Peter Harper	9	7	2	xx	2	20
6 Bill Wood	7	9	3	xx	xx	19
7 David Gould	xx	xx	6	4	8	18
8 Ray Harper	8	5	1	2	1	17
9 Roy T. Lane	xx	xx	9	7	xx	16
10 Jim Robinson	xx	3	5	xx	5	13
11= Alister Douglas-Osborn	xx	xx	xx	10	xx	10
11= Alan Newton	6	xx	xx	xx	4	10
13 Martyn Griffiths	xx	xx	xx	8	xx	8
14= John Istead	5	xx	xx	xx	xx	5
14= Allan Warburton	3	2	xx	xx	xx	5
16 Redvers Arnold	4	xx	xx	xx	xx	4
17 Mike Brown	xx	xx	xx	xx	3	3
18 Joe Ward	2	xx	xx	xx	xx	2
19 Brian Frazer	xx	xx	xx	1	xx	1

**A
L
A
N

M
O
U
N
T
A
I
N**

MOTORCYCLES

Mopeds ● Trailbikes ● Superbikes
50cc - 1200cc
Generators ● Waterpumps

*Come along and see us
at*

82-86 Holgate Road, York
Tel: 55124/55597

We stock the lot
Large Motorcyclists Parts,
Accessory and Clothing Department
New fully equipped service
centre manned by trained staff
MOT and accident repairs always welcome

**The Home
of**



	PRESCOTT	S'CLADE	H'WOOD	DIANE	WISCOMB	G'ESTON	H'WOOD	DIANE	PRESCOTT	G'ESTON	LOTON	LOTON	G'ESTON	TOWN	LOWEST	POSITION
	15/4/84	21/4/84	22/4/84	29/4/84	13/5/84	27/5/84	16/6/84	17/6/84	1/7/84	15/7/84	29/7/84	1/8/84	16/8/84	16/9/84	TO	
1	Mike Kerr	20.00	18.65	17.62	XXXXXX	XXXXXX	18.73	XXXXXX	20.00	18.13	19.10	19.35	18.55	170.13	DOP	1
2	John Incead	16.94	XXXXXX	16.37	13.62	16.57	16.93	16.03	18.03	17.42	16.75	15.59	16.39	161.02		2
3	Mervyn Brake	15.66	16.77	15.86	XXXXXX	15.20	16.62	14.12	15.08	16.63	15.33	16.15	16.47	159.77		3
4	Alaister Gibb	XXXXXX	XXXXXX	17.55	15.42	XXXXXX	18.01	15.87	16.35	17.94	15.59	17.10	18.28	152.11		4
5	Graham Gimes	XXXXXX	18.66	16.96	XXXXXX	14.53	17.06	XXXXXX	18.67	15.56	16.33	15.55	15.97	149.29		5
6	David Grace	15.86	XXXXXX	17.28	XXXXXX	XXXXXX	17.61	16.28	18.49	XXXXXX	- - -	- - -	18.15	136.05		6
7	Bill Wood	15.60	15.07	15.45	12.67	XXXXXX	17.05	17.13	17.64	XXXXXX	14.89	XXXXXX	XXXXXX	125.50		7
8	Tony Howell	15.74	XXXXXX	XXXXXX	XXXXXX	16.51	XXXXXX	XXXXXX	16.60	15.94	15.87	15.47	15.98	121.29		8
9	Alan Lloyd	16.77	XXXXXX	XXXXXX	XXXXXX	XXXXXX	XXXXXX	XXXXXX	18.74	18.20	16.81	17.70	18.35	119.55		9
10	Charles Barber	16.36	XXXXXX	XXXXXX	XXXXXX	17.03	XXXXXX	XXXXXX	18.55	17.18	XXXXXX	19.52	18.05	119.02		10
11	Neil Champ	16.74	XXXXXX	XXXXXX	XXXXXX	XXXXXX	XXXXXX	XXXXXX	18.48	18.32	16.35	18.12	18.36	118.95		11
12	Brian Walzer	XXXXXX	19.93	17.93	XXXXXX	XXXXXX	18.24	XXXXXX	XXXXXX	18.66	16.67	XXXXXX	18.86	110.29		12

POSITION	NWE	TOTAL	POSITION	NWE	TOTAL	POSITION	NWE	TOTAL
13	Jim Thomson	106.61	21	Fred Wheeler	67.43	29	Roy Lane	48.12
14	Alan Waddleton	91.91	22	Simon Clark	61.51	30	Brian Fraser	44.81
15	John Bannan	91.23	23	Richard Thompson	58.68	31	Paul Charron	42.19
16	Alister D. Osborn	79.99	24	John Hunt	58.10	32	Mike Wall	34.95
17	Tim Thomson	78.52	25	Richard Fry	57.10	33	David Nisbett	34.90
18	Evelyn Davies	76.27	26	Raul Parkard	52.33	34	Dave Ward	33.60
19	Martin Balsover	74.63	27	Roger Willoughby	49.97	35	Alex Graham	33.07
20	Margaret Elarkstone	73.99	28	Kevin Tims	46.80	36	Tom McElhin	19.66
							John Mc-	
							Donald	5.52

Everyone's a winner with Wendy



**Leaders in
Hand-Knit
Yarns**

**Sponsors of the
BARC Special Saloon Championships**

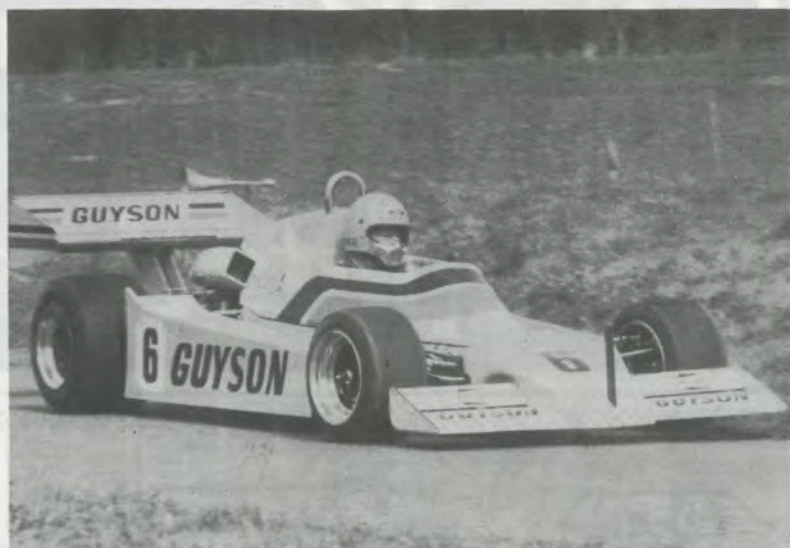

Father Jim Thomson (above) and son Tim (below). One of these two must take the Guyson International/Harewood Hillclimb F.T.D. Awards series and Jim also has a chance of wresting the B A R.C. F.T.D. Awards Series from series leader John Istead.



The Small Company with the Big Reputation.



Open
7 days a
week.

NIDD VALE MOTORS LTD

"your friendly Vauxhall-Opel-Bedford main dealer"



Bond End Knaresborough HG5 9AN
North Yorkshire England
Harrogate (0423) 862191/2

THE B.A.R.C. Hillclimb Championship

After both Class Runs have been completed, the 10 eligible drivers who have recorded the 10 fastest times in those class runs are given the opportunity of making two special Championship Runs. Each of these runs is made in reverse order with the competitor who qualified the most slowly running first and the fastest qualifier last. Points are scored for the HAREWOOD F.T.D. AWARDS on the basis of 10, 9, 8, 7, 6, 5, 4, 3, 2 & 1 for finishing in 1st. to 10th. places in the Championship Run. There is also one Bonus Point for any competitor who, on the Championship Runs, beats the course record which was standing at the commencement of the meeting.

Record Before Meeting 36.12

On Class Runs		No.	Driver	1st. Run	2nd. Run	Posn	Champ Marks	New Total
Best Time	Posn							
.....	10
.....	9
.....	8
.....	7
.....	6
.....	5
.....	4
.....	3
.....	2
.....	1

F. T. D. AWARDS SERIES POSITIONS AFTER ROUND THIRTY

1	John Istead	Mallock U2	60
2	Jim Thomson	Pilbeam MP40 RXH	54
3	Bill Wood	Mallock U2	48
4	Tim Thomson	Pilbeam MP50 OTJ	45
5	Alan Lloyd	Mallock U2	41
6	Martin Bolsover	Pilbeam MPB 43	39
7	Nell Crump	Mallock U2	35
8	Richard Fry	Pilbeam MP54	34
9=	David Grace	Mallock U2	33
9=	Alister Douglas-Osborn	Pilbeam 841	33
11	Roy T Lane	Pilbeam MP51	27
12	Allan Warburton	Mallock U2	24
13	Roger Willoughby	March Special	22
14	Brain Frazer	March 782	20
15	John Hunt	Pilbeam 841	18
16	Alex Graham	Mallock U2	15
17	Maggie Blankstone	Mallock U2	13
18=	Richard Thompson	Sparton	10
18=	Charles Barter	Delta T824	10
20	Kevin Timms	Haggispeed	9

Bearings Non-Lube... Making the world go round



Helping to keep things moving smoothly all round the world with their high quality ranges of self-lubricating bearings.

Bearings Non-Lube export successfully to over 30 countries, keeping things turning and rolling in a multitude of industries, with components for filing cabinets, poultry lines and a wide range of conveyor systems – to mention just a few.

B.N.L. also manufacture a special range of stainless steel bearings, designed for use in particularly corrosive atmospheres – and a policy of free designs and samples to cope with clients' specific problems means that they really are 'problem solvers' to their customers.



THE QUEEN'S AWARD FOR EXPORT ACHIEVEMENT 1978

BNL Holdings Limited Group

**BNL Holdings Limited
Bearings (Non-Lube) Limited
Wire Race Bearings Limited
Inter-American Bearing Corp. (U.S.A.)**



Bearings (Non-Lube) Ltd.,

Manse Lane, Knaresborough,
North Yorkshire, HG5 8LS

Telephone: Harrogate (0423) 865621
Telex: 57896 BENOLC G



Free
Car
Park

Main
Entrance
Road

Competitors Park

Prohibited Area

Finish

Hillside Car Park

Paddock
Control

Refreshments
T

Quarry
Corner

Hillside
Enclosure

Paddock Exit

Prohibited
Area

Farmhouse Bend

Farmhouse
Enclosure

Access
Road
to
Start

Orchard
Corner

Farm

Prohibited
Area

HAREWOOD HILL CLIMB

Length 1090 Yards
R.A.C. Track Licence
for 1984 - No.60

Course Telephone

0532 - 886391

Car Park

Willow Bend

Country
Corner

Country
Enclosure



Start
Start
Enclosure

Marshalling Area

Car Park

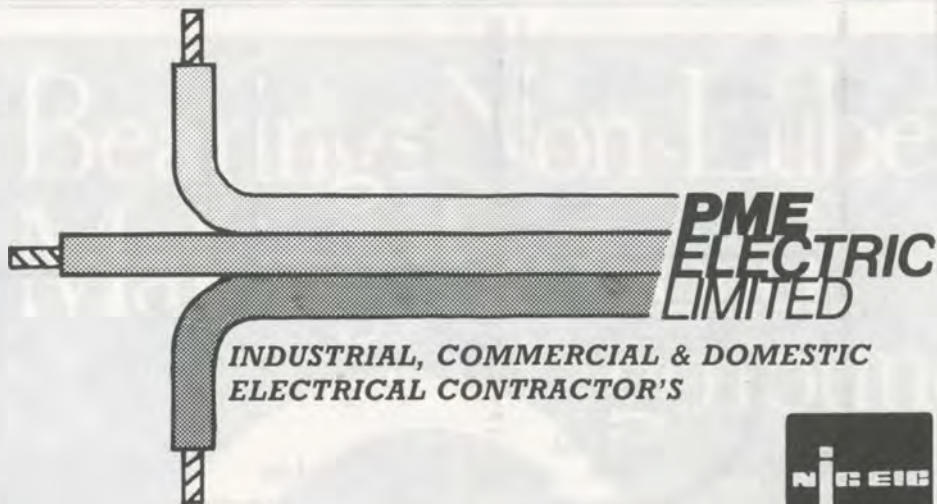

**INDUSTRIAL, COMMERCIAL & DOMESTIC
ELECTRICAL CONTRACTOR'S**

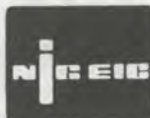

Approved Contractor

Specialists In

- ★ *Security Installations*
- ★ *Fire Alarms*
- ★ *Emergency Lighting*

**For Free Quotations & Advice Contact
The Specialists**

***PME Electric Limited,
Saxton Lane,
Leeds LS9 8HE***

Tel: Leeds (0532) 460177 or 454903.

NOTICES



JURISDICTION

This meeting is governed by the General Regulations of the R.A.C. Motor Sports Association Ltd., (Incorporating the provisions of the International Sporting Code of the F.I.S.A., the Supplementary Regulations issued for the event, The Harewood Regulations Booklet 1984 the leaflet B.A.R.C. Speed Event Classes 1984 and any written instructions the B.A.R.C. Yorkshire Centre may issue for the event.

MOTOR RACING IS DANGEROUS

Spectators attending at this track do so entirely at their own risk, It is a condition of admission that all persons having any connection with the promotion and/or organisation and/or conduct of this meeting, including the owners of the land and the drivers & owners of the vehicles and passengers of the vehicles are absolved from all liability arising out of accidents causing damage or personal injury to spectators or ticket holders.

PROGRAMME

All literary matter in this Programme, including the list of competitors and their racing numbers is copyright.

The Club accepts entries and drivers' nominations in good faith & every effort is made to adhere to the printed programme. The Club however cannot accept responsibility for the failure of any driver, or car, to appear.

Although every endeavour is made to avoid inaccuracies in the descriptions of competing cars the Club accepts no responsibility for any that may occur.

LOST AND FOUND PROPERTY

Spectators who find articles are asked to hand these in to the Clerk of the Course's Office in the Paddock. Any people who have lost anything in the grounds should also apply at the bus.

MESSAGES

The Club wish to stress that announcements to assist spectators cannot be made over the course P.A. system except in cases of genuine emergency.

REFRESHMENTS

Refreshment services are operating in the Hill Side Car Park to supply hot and cold drinks, snacks, hot dogs, bacon sandwiches, etc. There is a licensed bar open from 11.00 a.m. to 6.30p.m. Ice Cream is also on sale.

LITTER

Will spectators please try to assist the Club by not dropping litter, but by putting it into the containers provided. For large items there is a skip near the refreshment tent.

ANIMALS

In the interests of safety, dogs are not admitted to the course or enclosures. If you have brought a dog with you, it must be secured in your car in the outer car park.

ACKNOWLEDGEMENTS

The British Automobile Racing Club Ltd., Yorkshire Centre wish to express their most sincere thanks to Harewood Hill Ltd., for making Stockton Farm available for this event today and to those members and friends of the club who subscribed for shares in Harewood Hill Ltd. and, by so doing have ensured the long term future of our events here.

We also wish to thank the West Yorkshire Police and the A.A. for their assistance with traffic arrangements. The members of the Medical Officers Group (Yorkshire), the St. John Ambulance Brigade and the Northern Race and Rally Rescue Marshals Club for emergency services, Craven Gilpin & Sons (1980) Ltd. for provision of refreshment services and to members of BARC and BMRMC for staffing the course, and everyone else who has worked, or is working to make the event a success.

B.A.R.C. YORKSHIRE CENTRE

All enquiries about B.A.R.C. Membership

J.M.English - Hon. Secretary
32 Farfield Avenue, Knaresborough,
North Yorkshire HG5 8HB

All enquiries about the Harewood Hill Climb

T.C.D. Smith Sec of Meeting
41, Hoyle Court Drive,
Baildon,
Shipley
West Yorks
BD17 6ER

CURTIS (WOOL) HOLDINGS Ltd.



THE QUEENS AWARD FOR EXPORT ACHIEVEMENT 1983

International Wool Merchants

Suppliers of greasy, slipe and scoured wools
to the textile industry
Specialists in all types of English wool

CWH
LIMITED

Low Mill, Low Mill Lane,
Keighley, West Yorkshire BD21 4PD
Telephone: (0535) 600023 Telex: 51496



GET IT DELIVERED TO YOUR DOORSTEP

Contact us by phoning



**ASSOCIATED
FRESH FOODS
LEEDS 440141**

SPEED TABLE

The table below will enable you to relate competitor's times for the climb with their average speed for the 1090 yards of the course. To get these average speeds into perspective, remember that times are taken from a standing start and that some of the corners are very slow. As an example, when Peter Kaye set the course record to 38.18 secs on 13th. May 1979, this was an average speed of 58.39m.p.h., but he was timed through the speed trap on Quarry Straight at just over 107m.p.h.

If anyone wants to get really precise, if they divide a constant of 2229.5454 by their time in seconds and hundredths, it will give their exact average speed.

Time m. s.	Ave speed	Time m. s.	Ave speed	Time m. s.	Ave speed	Time m. s.	Ave speed	Time m. s.	Ave speed
35.00	63.70	39.00	57.17	43.00	51.85	47.00	47.44	51.00	43.72
35.20	63.33	39.20	56.88	43.20	51.61	47.20	47.24	51.20	43.54
35.40	62.98	39.40	56.59	43.40	51.37	47.40	47.04	51.40	43.38
35.60	62.62	39.60	56.30	43.60	51.14	47.60	46.84	51.60	43.21
35.80	62.27	39.80	56.02	43.80	50.90	47.80	46.64	51.80	43.04
36.00	61.93	40.00	55.74	44.00	50.67	48.00	46.45	52.00	42.87
36.20	61.58	40.20	55.46	44.20	50.44	48.20	46.26	52.20	42.71
36.40	61.25	40.40	55.19	44.40	50.21	48.40	46.06	52.40	42.55
36.60	60.91	40.60	54.91	44.60	49.99	48.60	45.87	52.60	42.39
36.80	60.58	40.80	54.64	44.80	49.77	48.80	45.69	52.80	42.23
37.00	60.26	41.00	54.38	45.00	49.54	49.00	45.50	53.00	42.07
37.20	59.93	41.20	54.11	45.20	49.33	49.20	45.31	53.20	41.91
37.40	59.61	41.40	53.85	45.40	49.11	49.40	45.13	53.40	41.75
37.60	59.30	41.60	53.59	45.60	48.89	49.60	44.95	53.60	41.59
37.80	58.98	41.80	53.34	45.80	48.68	49.80	44.77	53.80	41.44
38.00	58.67	42.00	53.08	46.00	48.47	50.00	44.59	54.00	41.29
38.20	58.36	42.20	52.83	46.20	48.26	50.20	44.41	54.20	41.13
38.40	58.06	42.40	52.58	46.40	48.05	50.40	44.24	54.40	40.98
38.60	57.76	42.60	52.34	46.60	47.84	50.60	44.06	54.60	40.83
38.80	57.46	42.80	52.09	46.80	47.64	50.80	43.89	54.80	40.68

HAREWOOD HILL CLIMB. GRADIENT PROFILE

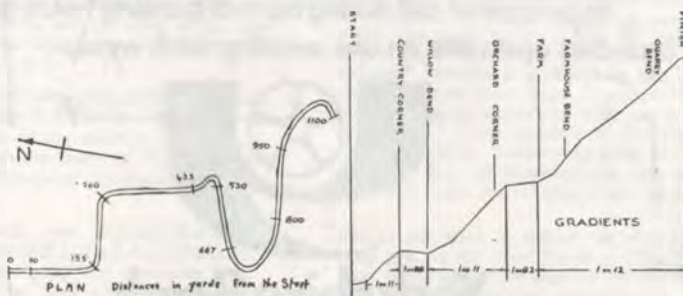

YOU CAN ASK FOR A YORKSHIRE BANK PERSONAL LOAN

**EVEN IF YOU DON'T ALREADY
BANK WITH US**

Whether you are an existing customer or not, a Yorkshire Bank Personal Loan is the simple way to borrow the cash you need to buy the things you want.

- No fuss
- Available for almost anything
- No security required
- Fixed monthly repayments
- Typical Annual Percentage Rate 18.7%

Provided you are over 18, why not call in at your local branch where full written particulars are freely available.

If you cannot call during normal banking hours all our branches open late on one evening each week.



Yorkshire Bank

Yorkshire Bank PLC Registered No. 117413 England.
Registered Office: 20 Merrion Way, Leeds LS2 8NZ.



ABOUT THE B.A.R.C.



The British Automobile Racing Club was first formed back in 1912 as "The Light Car and Cyclecar Club". In 1922 with the demise of the cyclecar, the name was changed to The Junior Car Club, and, as before, the events organised by the club were limited to cars of up to 1,500c.c. until the mid-twenties when the limit was dropped.

The Yorkshire Centre of the J.C.C. was formed in Leeds in 1922 and right from the start ran Speed Hill Climbs on the open road up Greenhow Hill at Pateley Bridge. These were enjoyable, and slightly hairy, events continued until there was an incident at a hill climb in the South of England where a spectating M.P. was struck by a competing car and, not surprisingly, the axe of authority put an end to timed competitions on the public highway.

Still further back, the Brooklands Racing Circuit was built near Weybridge in Surrey and opened in 1907. The Brooklands Automobile Racing Club was formed to organise events on the famous concrete oval.

Between the two world wars both the B.A.R.C. and the J.C.C. made their name with motor racing at Brooklands. In particular the J.C.C., now free of the restricting 1500 c.c. limit earned a name for exciting and innovative ideas on new ways to exploit the bumpy banked oval. Meantime the Yorkshire Centre, in common with the Club's other Centres, no longer able to organise speed events on the open road, developed it's local membership with a programme of all kinds of Rallies, Trials, Autotests, Treasure Hunts, Gymkhanas and a strong social calendar.

During world war two Brooklands was taken over by the government for aircraft production and when it became obvious that the chance of the concrete saucer ever being used for racing again was slim, the B.A.R.C. was absorbed into the J.C.C.

Directly after the war, the club was back in the field getting the States of Jersey to pass legislation to allow racing on their roads and assisting the Duke of Richmond and Gordon to develop Goodwood Airfield as it's home circuit.

In this period, the name "Junior Car Club" was proving to be something of a liability in negotiations with possible sponsors and landowners and in the late 40's the club changed it's name to the present "British

Automobile Racing Club". This perpetuated the initials of the old Brooklands Club, and at the same time reflected the scope and depth of experience behind the Club's programme.

Today the Club is the largest motor race promoting club in Britain and has it's own home circuit at Thruxton in Hampshire, where the Club's offices are located. The Club also runs motor racing at Brands Hatch, Cadwell Park, Lydden Hill, Mallory Park, Culston Park, Silverstone and Snetterton. In the Yorkshire Centre we used to run racing at Croft Autodrome, but this has come to an end with the closure of this popular north-east venue and our speed competition activities now major on the speedclimb here at Stockton Farm, Harewood - one of the very best hill climb venues in the country. We also have a programme of social events including a regular monthly Club Night, a number of Dinners, Dances, Film Shows and non-speed events which include Autotests, Gymkhanas, Production Car Trials, etc.

To back up the Harewood events we run our own local championship, the Guyson International Harewood Hill Climb Championship which with the support of our good friends Guyson International offers a glittering prize fund and draws a very large support. We also do the "leg work" on the H.Q. organised B.A.R.C. Hill Climb Championship which, since its inception in 1969 has gone from strength to strength and has rounds all over the country.

Membership of the B.A.R.C. is open to all interested and has various grades. The basic subscription is £12 which covers the Club as a whole, but without the right to take part in Race Meetings and Speed Events. We would expect that all new members in the area would want to register with the Yorkshire Centre which costs an additional £3.50 per year and gives the right to be a part of our local activities, take part in the club's and other centres' Sprints & Hill Climbs and other non racing events plus those organised by other motor clubs to which the BARC is invited. For an extra £2 joint membership for husbands and wives is added. Membership runs for 12 months from the date of election and not just up to December 31st. as in many other clubs.

But if you want to assist us here at Harewood you do not have to be a Club member, just call in at the Bus in the Paddock and ask for a Marshalling Availability form to be sent to you.

Malcolm's for Real Bread & Good Cakes

Own Shops:- 40 Town Street, Horsforth & Cafe - Butchers Row, Kirkgate Market, Leeds - 11 Church Lane, Pudsey & Cafe - 78 New Road Side, Horsforth & Cafe - Market Place, Pontefract - Station Road Featherstone & Cafe - 4 Queens Parade, Seacroft - 41 Carlton Street Castleford
345 Harehills Lane, Leeds & Cafe

We Supply:- The Cake Shop, Collingham - Littles, Tadcaster - Marietta's, Holt Park - The Pantry, Lidgett Lane, Leeds - The Coffee Shop, Street Lane, Leeds - The Bakers, Birchwood Centre, Woodlesford - Co-op, Wetherby - Co-op, Chain Lane, Knaresborough - Co-op, Jennyfields, Harrogate - Co-op, Victoria House, Harrogate - Leo's, Dewsbury - Co-op, Horbury, Sunwin House, Bradford - Co-op, Beeston and many restaurants.

**HEAD OFFICE & BAKERY:
MALCOLM'S LTD.
118 LUPTON AVENUE,
LEEDS
LS9 6ED
TEL: 480562**

Proprietor: Malcolm Lanfranchi.

British Automobile Racing Club

THRUXTON MOTOR RACING CIRCUIT, THRUXTON, ANDOVER, HANTS SP11 8PN



Membership Application Form

Your membership runs for a full 12 months from the 1st day of the month you join — not from January to December as with some other clubs

Application for Full Membership

I desire to be nominated for election by the Council of the British Automobile Racing Club as a member, and, if elected, I undertake to abide by the Memorandum and Articles of Association and Rules of the Company.

Surname..... Full Christian Names.....
Wife's Christian Names (if joining).....
Address.....
Telephone Number (Home)..... (Business).....
Nationality.....
Occupation (precise).....

I enclose a remittance/Direct Debit for the following categories of membership (tick box)

- | | |
|--|--|
| <input type="checkbox"/> Annual Subscription £12 | <input type="checkbox"/> Entrance Fee (payable on joining only) £2 extra |
| <input type="checkbox"/> Racing Membership £14 extra | <input type="checkbox"/> Joint Membership £2.00 extra |
| <input type="checkbox"/> Centre Membership £3.50 extra | <input type="checkbox"/> Joint Centre Membership £2.00 extra |
| <input type="checkbox"/> Overseas Membership £11 | |

Total amount..... Signature.....

If applying for Centre Membership please put a tick next to the Centre(s) of your choice.

- | | |
|---|---|
| <input type="checkbox"/> London and Home Counties (based on London) | <input type="checkbox"/> North Western (based on Liverpool) |
| <input type="checkbox"/> Yorkshire (based on Leeds) | <input type="checkbox"/> South Western (based on Southampton) |

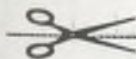

Application for Junior Membership

(Applicable between the ages of 13 and 17 Years)

Surname..... Full Christian Names.....
Address.....
Age..... Date of Birth..... Nationality.....

Parents declaration: I am willing that my son/daughter should become a Junior Member of the British Automobile Racing Club and I undertake responsibility for the payment of the annual subscription of £3.00 I enclose £3.00 for the first year's subscription.

Parents signature..... Membership number (if applicable).....

All cheques should be made payable to British Automobile Racing Club Ltd and crossed.
Payment may be made either by Direct Debit (see enclosed form) or by cheque, cash or money order.

Please note

1. That any badges issued remain the property of the Club, and are to be returned immediately on termination of Membership
2. The Club reserves the right to require the return of badges at any time.
3. That it is not transferable to any other person
4. Ours & of the Company's Memorandum of Association is as follows

Every Member of the Club undertakes to contribute to the assets of the Club in the event of its being wound up while he/she is a Member, or within one year afterwards, for payment of the debts and liabilities of the Club contracted before he/she ceases to be a Member, and the costs, charges and expenses of winding up, and for the adjustment of the rights of the contributors amongst themselves, such amount as may be required, not exceeding 50 new pence



BARC YORKSHIRE CENTRE

36
40
41
42
43
44
45
47
50
51
54
57
58
59
22
22
23
84
74
81
82
83

362
16
310
63
66 x2
67
68
69
70
62
75
76
77
78
74
81
82
83

THANK

Members
Competitors
Sponsors
Officials
Suppliers

and all others
for making the 1984 Season
at Harewood Hillclimb
a resounding success.

322	96	115	133
323	97	116	134
88	98	117	135
89	99	118	139
90	103	120	140
91	105	121	141
92	106	122	142
93	109	123	143
94	110	124	144
95	104	126	1
84	84	127	
		129	
		221	
		51	
		106	
		109	

335
336
343 353
113 132
115 133
116 134
117 135
118 139
120 140
121 141
122 142
123 143
124 144
126
127
129
221
51
106
109